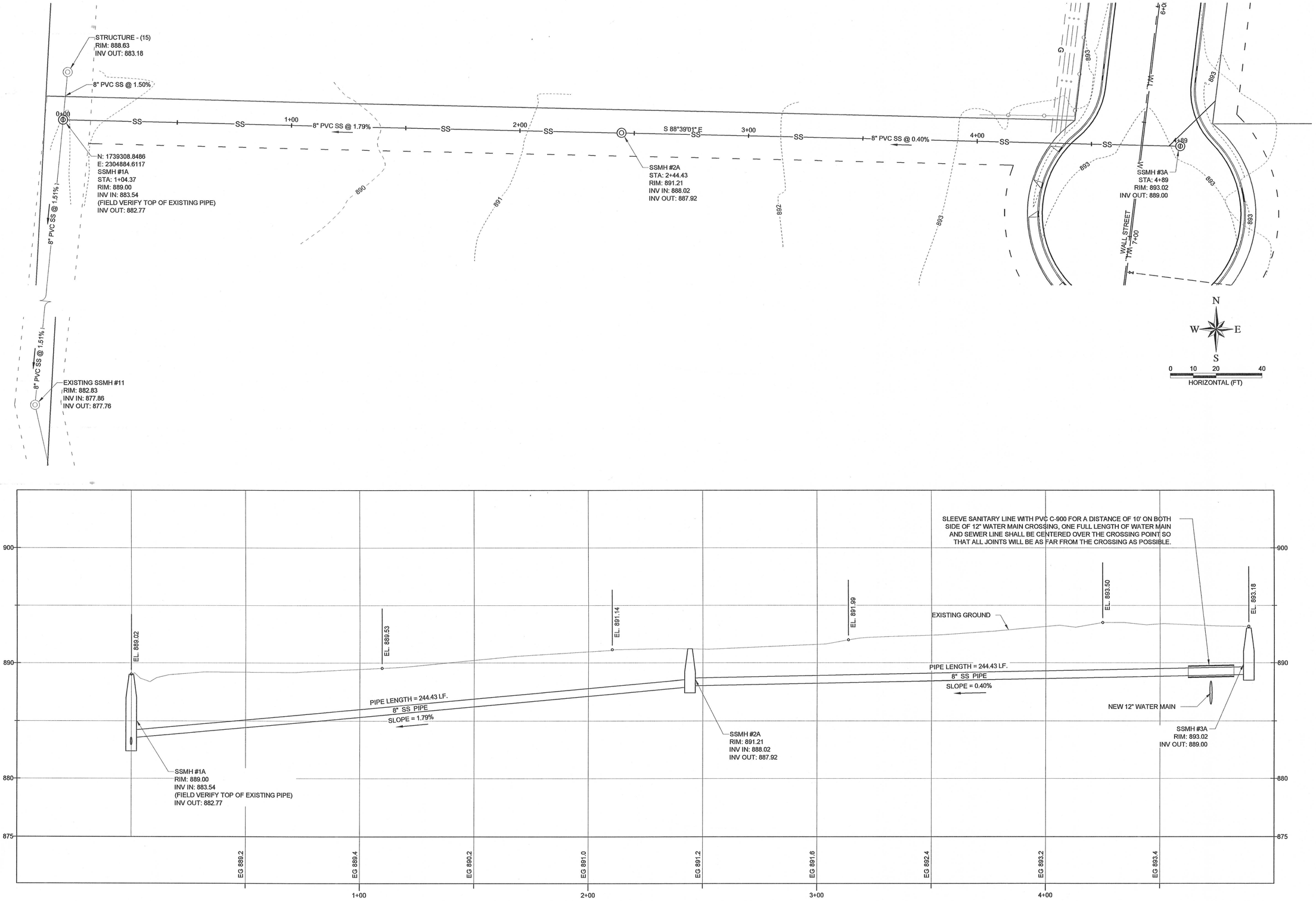

NORTH SANITARY LINE CENTERLINE PROFILE STA: -0+50 - 5+00

RIEDESEL Engineering
77 Southway, Suite C
Lewiston, Id. 83501
Phone: (208) 743-3818
Fax: (208) 743-3819

THIS DOCUMENT, AND THE IDEAS AND DESIGNS INCORPORATED HEREIN, AS AN INSTRUMENT OF PROFESSIONAL SERVICES, IS THE PROPERTY OF RIEDESEL ENGINEERING, INC. AND IS NOT TO BE USED FOR ANY PURPOSE OTHER THAN THE SPECIFIC PROJECT, OR THE EXTENSION OF THIS PROJECT WITHOUT THE WRITTEN AUTHORIZATION OF RIEDESEL ENGINEERING, INC.

REVISIONS

NO.	DATE	BY	DESCRIPTION
1	—	—	—
2	—	—	—
3	—	—	—
4	—	—	—
5	—	—	—
6	—	—	—

HARRY WALL INDUSTRIAL PARK
INFRASTRUCTURE EXTENSION PROJECT 2013
NORTH SANITARY LINE

PROFESSIONAL ENGINEER REGISTERED 13055 12/14/12 STATE OF IDAHO JOHN P. MORTENSON

DESIGNED	BJW
DESIGN CHECKED	JRW / JPM
DETAILED	BJW
DRAWING CHECKED	JRW / JPM
FILE NAME	2060-PLAN.dwg
DRAWING DATE	12/14/12
DRAWING SCALE	AS SHOWN

SHEET 4 OF 10

PLOT DATE: 12/14/2012
E:\PROJECTS\2060-HARRY WALL INDUSTRIAL SITE EXPANSION\CADD\CIVIL 3D\DRAWINGS\2060-PLAN.DWG