9TH AVENUE EXISTING SITE & DEMOLITION PLAN

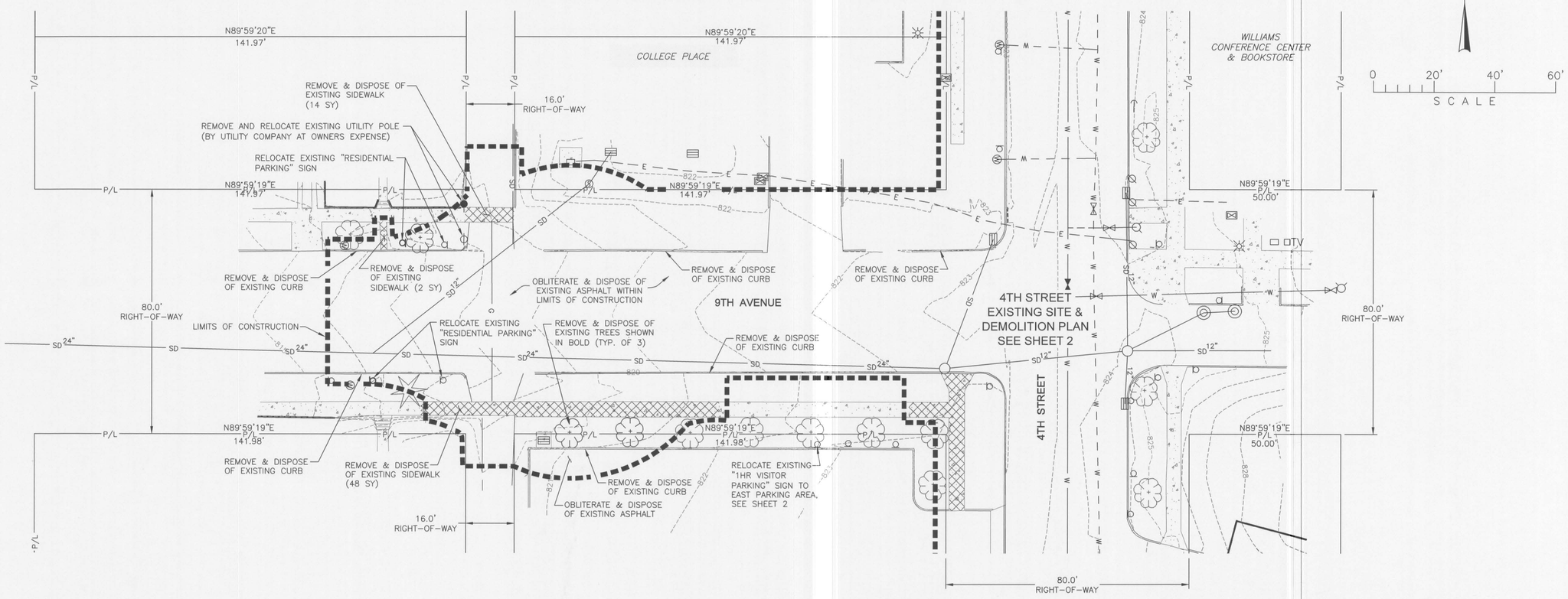

PROFESSIONAL ENGINEER REGISTERED JONATHAN NETZ STATE OF IDAHO

BY	DATE	DESCR	REVISIONS
HRF	8.03.07	PER CITY & DPW REVIEW	
BY	DATE	DESCR	
BY	DATE	DESCR	

TD&H

THOMAS, DEAN & HOSKINS, INC.
ENGINEERING CONSULTANTS
GREAT FALLS–BOZEMAN–KALISPELL MONTANA
SPOKANE WASHINGTON
LEWISTON IDAHO
2017 17TH STREET, SUITE B
LEWISTON, ID 83501 (208)746-0938

DRAWN BY:	HRF/TJP
DESIGNED BY:	JLN
QUALITY CHECK:	
DATE:	2.22.08
JOB NO.	L06-020
FIELDBOOK	

DPW PROJECT NO. 07150 - LCSC 4TH STREET PARKING
LEWISTON, IDAHO

9TH AVENUE

EXISTING SITE & DEMOLITION PLAN

CAD NO. L06020-03 .DWG

SHEET 3 OF 17