

IF OWNER REQUESTS, CLEAN & PREP ALL BRICK FOR PAINT - SEE DETAILS FOR COLOR

CLEAN EXISTING SIGN

CLEAN EXISTING TILE

WEST AND EAST SIDE TO BE CLEANED AND REPAINTED - COLOR 2.  
CONTRACTOR TO VERIFY LENGTH.

WORK OF PROJECT TO INCLUDE NEW INTERIOR PAINT ON FROM WALL ONLY, COLOR BY OWNER.

NEW AWNING OVER WINDOWS BY OWNER (NOT SHOWN)

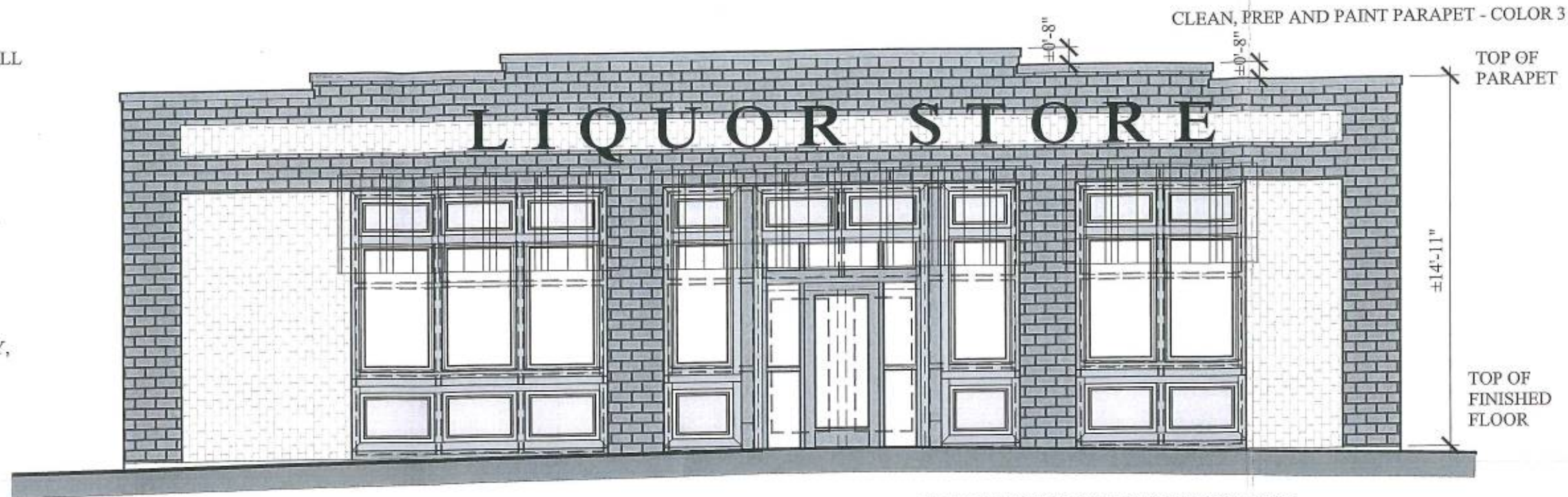

## ELEVATION

3/16" = 1'-0"

FYPON WINDOW PANELS LOCATED ABOVE AND BELOW SINGLE WINDOW (ON EACH SIDE OF PILASTER) WIDTH WILL BE CUT TO FIT

OWNER TO SELECT & VERIFY FINAL PAINT COLORS & LOCATION

REMOVE ALL EXISTING ALUMINUM STOREFRONT WINDOWS AND DOORS (NOT SHOWN)

DIAGONAL HATCHED WALLS INDICATE EXISTING BRICK WALLS.

SOLID HATCHED WALLS INDICATE NEW WOOD FRAMED WALLS. CONTRACTOR TO VERIFY FRAMING SIZE. DESIGN ASSUMES FRAMING IS 2x8 STUDS.

NEW 3<sup>1</sup>/<sub>2</sub> x 6<sup>3</sup>/<sub>8</sub> HOLLOW METAL DOOR IN HM FRAME WITH SIDE LITES & TRANSOM, TEMPERED GLAZING. OVERALL FRAME IS 6'-4" WIDE x 8'-8" HIGH. PROVIDE COMMERCIAL FINISH HARDWARE INCLUDING TOUCH BAR, CONCEALED ROD EXIT DEVICE. PULL PLATE ON EXTERIOR. DOOR TO BE ELECTRONICALLY CONNECTED TO SECURITY SYSTEM.

(2) TEMPORARY STRUCTURES TO FLANK EITHER SIDE OF EXTERIOR DOOR. PLANTERS INDICATED, FINAL DESIGN TO BE DETERMINED BY OWNER.

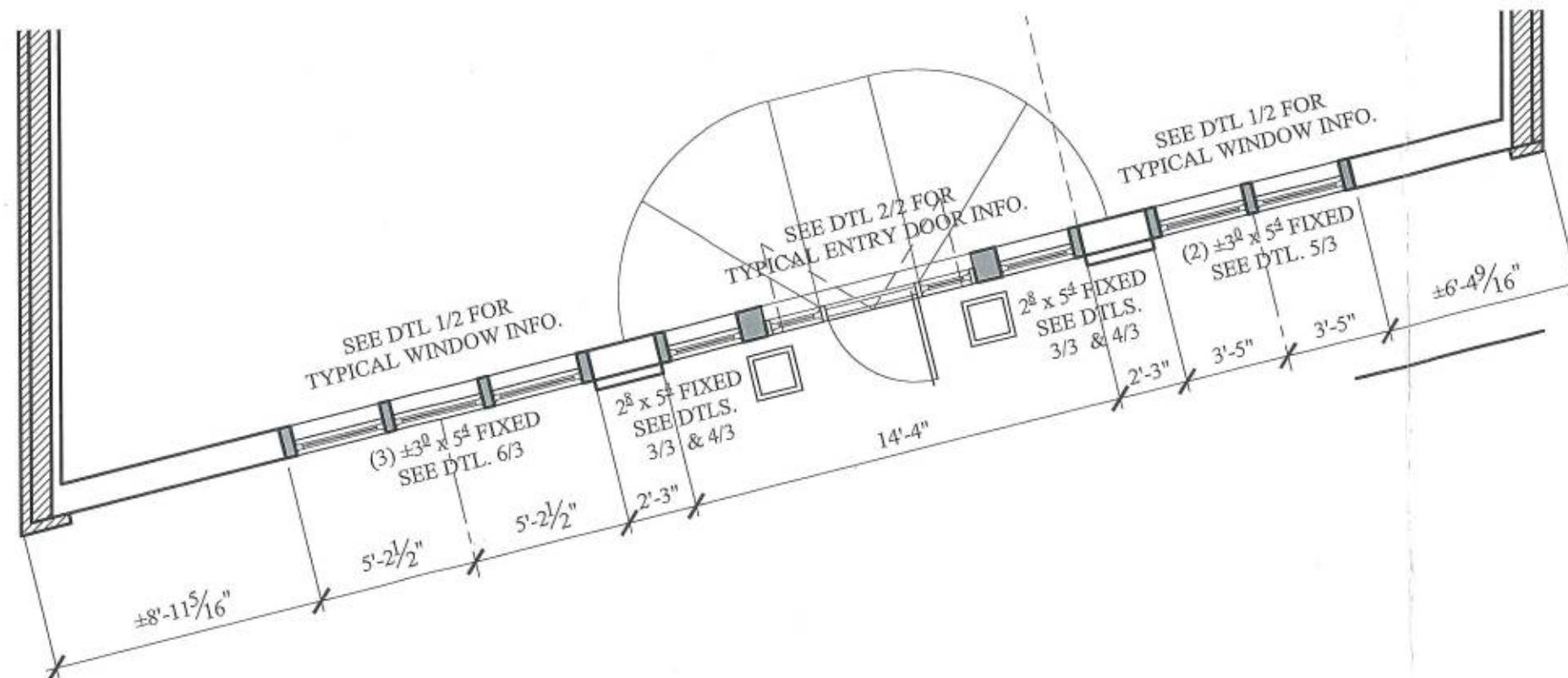

## PARTIAL MAIN FLOOR PLAN

3/16" = 1'-0"

	
DRAWN BY: RWIAU	
CHECKED BY: RW	
REVISIONS	
1	
2	11-09-17

WEMHOFF ARCHITECTURE  
411 E Main Street P.O. Box 213, Cottonwood, Idaho 83322  
208.497.1436 • info@wemhoffarchitecture.com

Idaho Liquor Store	
913 Main Street	Lewiston Idaho
PLANS & ELEVATION	
PROJECT NO.	
17-14	
DATE ISSUED:	
05-17-2017	
SHEET NO.	
1	