

IF OWNER REQUESTS, CLEAN & PREP ALL BRICK FOR PAINT - SEE DETAILS FOR COLOR
 CLEAN EXISTING SIGN
 CLEAN EXISTING TILE
 WEST AND EAST SIDE TO BE CLEANED AND REPAINTED - COLOR 2
 CONTRACTOR TO VERIFY LENGTH
 WORK OF PROJECT TO INCLUDE NEW INTERIOR PAINT ON FROM WALL ONLY, COLOR BY OWNER.
 NEW AWNING OVER WINDOWS BY OWNER (NOT SHOWN)

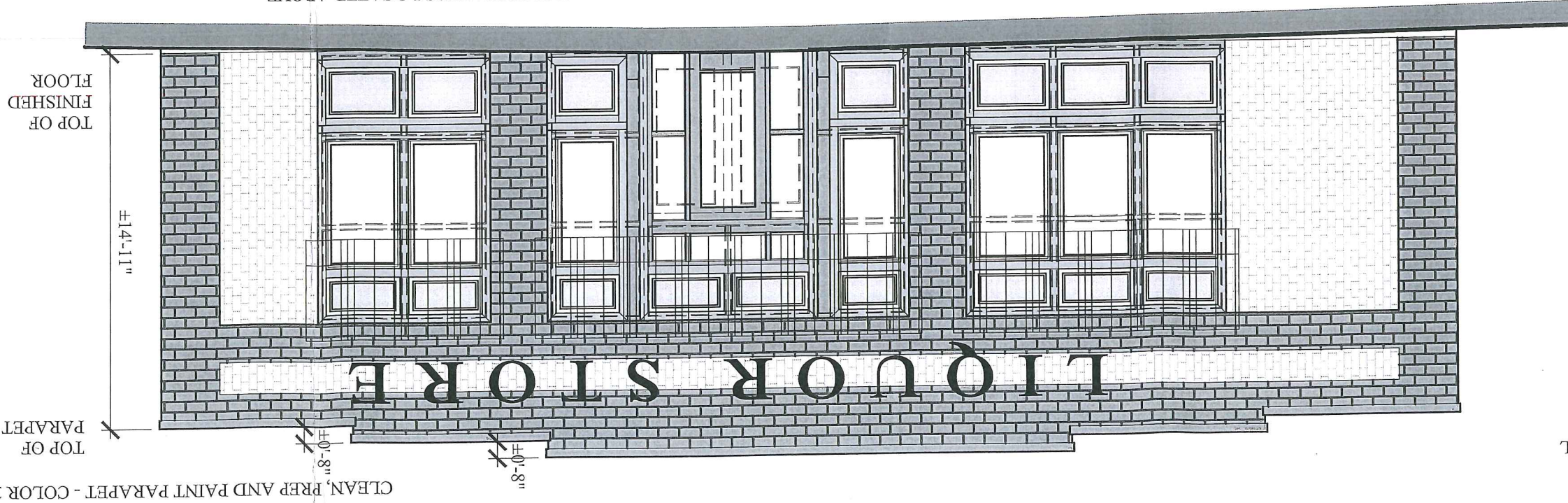

ELEVATION
 3/16" = 1'-0"
 OWNER TO SELECT & VERIFY FINAL PAINT COLORS & LOCATION
 FYPON WINDOW PANELS LOCATED ABOVE AND BELOW SINGLE WINDOW (ON EACH SIDE OF PILASTER) WIDTH WILL BE CUT TO FIT

REMOVE ALL EXISTING ALUMINUM STOREFRONT WINDOWS AND DOORS (NOT SHOWN)
 DIAGONAL HATCHED WALLS INDICATE EXISTING BRICK WALLS.
 SOLID HATCHED WALLS INDICATE NEW WOOD FRAMED WALLS. CONTRACTOR TO VERIFY FRAMING SIZE. DESIGN ASSUMES FRAMING IS 2x8 STUDS.
 NEW 3" x 6" HOLLOW METAL DOOR IN FRAME WITH SIDE LITES & TRANSOM, TEMPERED GLAZING. OVERALL FRAME IS 6'-4" WIDE x 8'-8" HIGH. PROVIDE COMMERCIAL FINISH HARDWARE INCLUDING TOUCH BAR, CONCEALED ROD EXIT DEVICE, PULL PLATE ON EXTERIOR. DOOR TO BE ELECTRONICALLY CONNECTED TO SECURITY SYSTEM.
 (2) TEMPORARY STRUCTURES TO FLANK EITHER SIDE OF EXTERIOR DOOR. PLANTERS INDICATED, FINAL DESIGN TO BE DETERMINED BY OWNER.

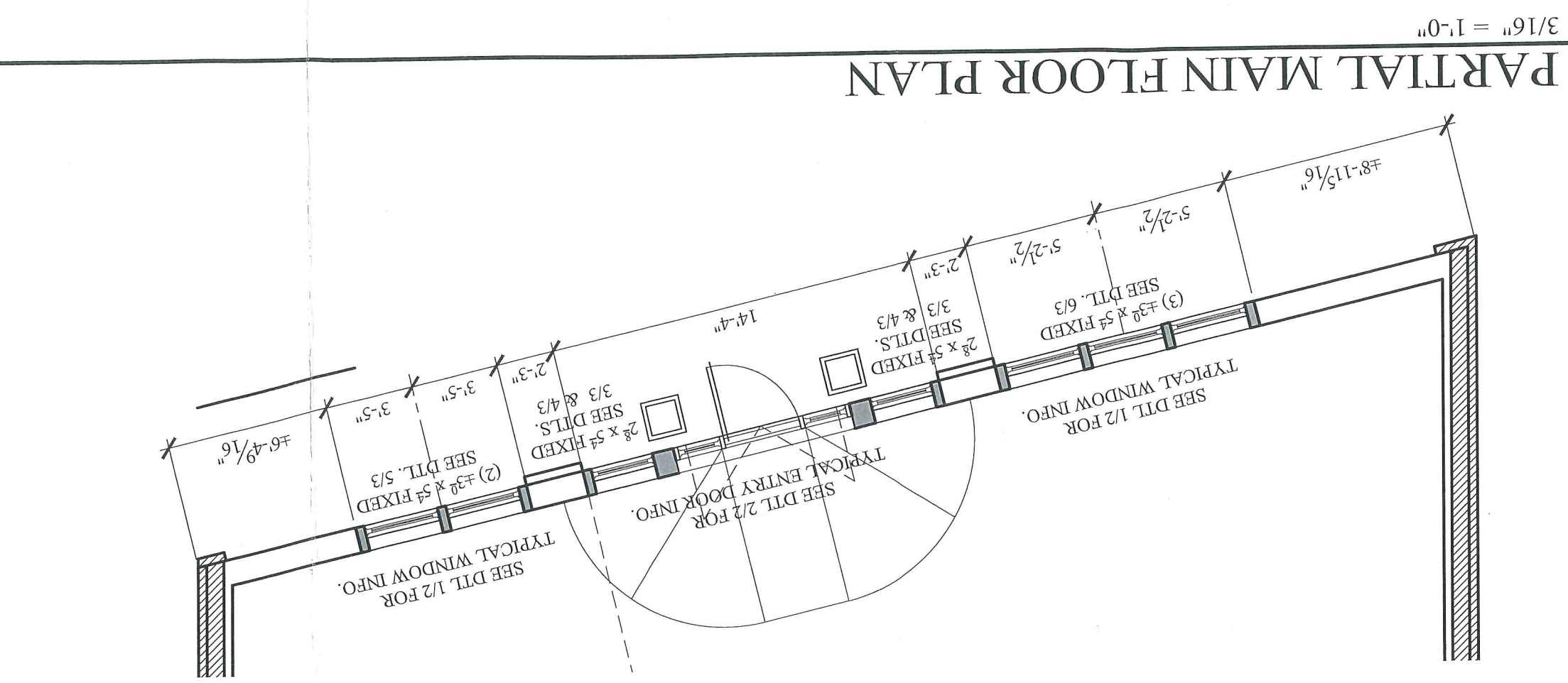

PARTIAL MAIN FLOOR PLAN
 3/16" = 1'-0"

115 E Main Street P.O. Box 313, Cottonwood, Idaho 83322 ☎ 208.942.5456 ✉ info@wemhoffarchitecture.com

WEMHOFF ARCHITECTURE

1	11-09-17	REVISIONS
2	11-09-17	CHECKED BY: RW
		DRAWN BY: RW/AU

11-09-2017
 AR 1878

Idaho Liquor Store
 913 Main Street Lewiston Idaho
 PLANS & ELEVATION

PROJECT NO. 17-14
 DATE ISSUED: 05-17-2017
 SHEET NO. 1