

Instrument # 833466 CAB 57B
 NEZ PERCE COUNTY
 9-3-2015 02:42:19 PM No. of Pages: 1
 Recorded for: RIEDESEL ENGINEERING
 PATTY WEEKS Fee: 5.00
 Ex-Officio Recorder Deputy *Ludwig Ocampo*
 Date to SURVEY

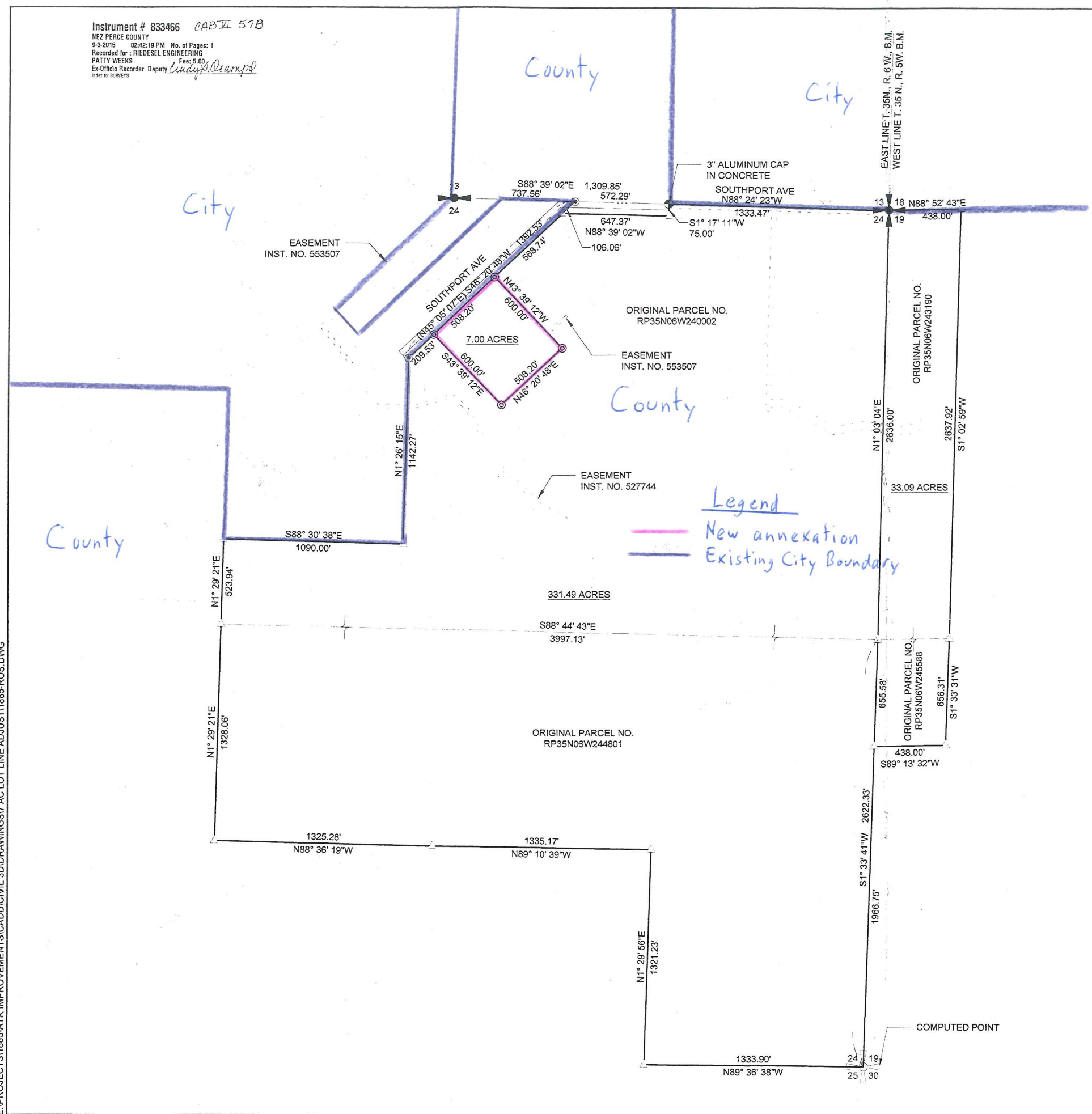

RECORD OF SURVEY

PART OF
 SEC. 24, T. 35 N., R. 6 W., B.M. &
 SEC. 19, T. 35 N., R. 5 W., B.M.
 NEZ PERCE COUNTY, IDAHO
 2015
 371.57 ACRES



0 200 400 800
 SCALE IN FEET

LEGEND

- FOUND 5/8" DIA REBAR
- FOUND ALUM CAP
- FOUND SECTION CORNER
- COMPUTED POINT
- SET 5/8" x 24" STEEL REBAR
- SECTION LINE
- CENTERLINE
- RIGHT OF WAY LINE
- EASEMENT LINE
- ORIGINAL LOT LINE
- NEW PARCEL BOUNDARY
- RECORD INFORMATION

SURVEYOR'S NOTES:

SURVEY WORK WAS PERFORMED WITH A TRIMBLE 5500 GPS SYSTEM USING IDAHO STATE PLANE COORDINATE SYSTEM.

REFERENCES:

W.D. INST. NO. 669970
 ROW DEED INST. NO. 615745
 EASE. INST. NO. 527744

SURVEYOR'S STATEMENT

I, KAY L. PRICKETT, PLS NO. 912, A REGISTERED PROFESSIONAL LAND SURVEYOR IN THE STATE OF IDAHO, DO HEREBY CERTIFY THAT THIS SURVEY WAS MADE BY ME OR UNDER MY DIRECTION IN ACCORDANCE WITH THE LAWS OF THE STATE OF IDAHO AND AT THE REQUEST OF VISTA OUTDOOR, INC., IN MAY OF 2015.



DATE 9/3/15

Kay L. Prickett
 KAY L. PRICKETT, PLS 912

RIEDEL ENGINEERING, INC.

77 Southway, Suite C
 Lewiston, Id. 83501
 Phone: (208) 743-3818
 Fax: (208) 743-3819

1/4	S	T	R	DRAWING SCALE: AS SHOWN	PLOT DATE 9/1/15
	24	35 N	6 W	PROJECT NO. 1885 / 94-29	CHECKED BY KLP
	19	35 N	5 W	FILE NAME: 1885-ROS.dwg	DRAWN BY BJW
					SHEET 1 OF 1