

LEGAL DESCRIPTION

BLOCK TWO OF SHILOH TERRACE ADDITION

THAT PART OF THE NORTHWEST QUARTER OF SECTION 13 OF TOWNSHIP 38 NORTH, RANGE 6 WEST, B.M., NEZ PERCE COUNTY, IDAHO, MORE PARTICULARLY DESCRIBED AS FOLLOWS: COMMENCING AT THE MONUMENT AT THE SOUTHEAST CORNER OF ECHO HILLS SUBDIVISION; THENCE N. 89° 56' 03" E. A DISTANCE OF 291.74 FEET TO THE TRUE PLACE OF BEGINNING; THENCE CONTINUE N. 89° 56' 03" E. A DISTANCE OF 290.0 FEET; THENCE S. 0° 03' 57" E. A DISTANCE OF 100.0 FEET TO A POINT OF CURVE; THENCE AROUND A CURVE TO THE RIGHT WITH A RADIUS OF 20.0 FEET FOR A DISTANCE OF 17.55 FEET; THENCE DEFLECT RIGHT 180° 00' AND CONTINUE AROUND A CURVE TO THE RIGHT WITH A RADIUS OF 45.0 FEET ON A CENTRAL ANGLE OF 259° 26' 59" FOR A DISTANCE OF 203.76 FEET; THENCE DEFLECT RIGHT 180° 00' AND CONTINUE AROUND A CURVE TO THE RIGHT WITH A RADIUS OF 20.0 FEET FOR A DISTANCE OF 17.55 FEET; THENCE S. 89° 56' 03" W. A DISTANCE OF 120.0 FEET; THENCE S. 0° 03' 57" E. A DISTANCE OF 155.0 FEET; THENCE S. 26° 56' 03" W. A DISTANCE OF 468.64 FEET; THENCE S. 0° 15' 14" W. A DISTANCE OF 245.81 FEET; THENCE N. 89° 44' 46" W. A DISTANCE OF 80.0 FEET TO A POINT OF CURVE; THENCE AROUND A CURVE TO THE RIGHT WITH A RADIUS OF 20.0 FEET FOR A DISTANCE OF 8.49 FEET; THENCE DEFLECT RIGHT 223° 46' 30" AND CONTINUE AROUND A CURVE TO THE RIGHT WITH A RADIUS OF 45.0 FEET ON A CENTRAL ANGLE OF 223° 47' 31" FOR A DISTANCE OF 175.77 FEET; THENCE DEFLECT RIGHT 223° 47' 02" AND CONTINUE AROUND A CURVE TO THE RIGHT WITH A RADIUS OF 20.0 FEET FOR A DISTANCE OF 8.49 FEET; THENCE N. 89° 44' 46" W. A DISTANCE OF 83.37 FEET; THENCE N. 0° 15' 14" E. A DISTANCE OF 120.0 FEET; THENCE N. 89° 44' 46" W. A DISTANCE OF 380.0 FEET; THENCE N. 12° 09' 34" E. A DISTANCE OF 685.33 FEET; THENCE N. 89° 56' 03" E. A DISTANCE OF 531.70 FEET; THENCE N. 0° 03' 57" W. A DISTANCE OF 100.0 FEET TO A POINT OF CURVE; THENCE AROUND A CURVE TO THE LEFT WITH A RADIUS OF 20.0 FEET FOR A DISTANCE OF 8.50 FEET; THENCE DEFLECT RIGHT 136° 13' 18" AND CONTINUE AROUND A CURVE TO THE LEFT WITH A RADIUS OF 45.0 FEET ON A CENTRAL ANGLE OF 209° 12' 53" FOR A DISTANCE OF 164.32 FEET; THENCE DEFLECT RIGHT 112° 52' 51" AND CONTINUE AROUND A CURVE TO THE LEFT WITH A RADIUS OF 20.0 FEET FOR A DISTANCE OF 5.43 FEET; THENCE N. 0° 03' 57" W. A DISTANCE OF 100.0 FEET TO THE TRUE PLACE OF BEGINNING.

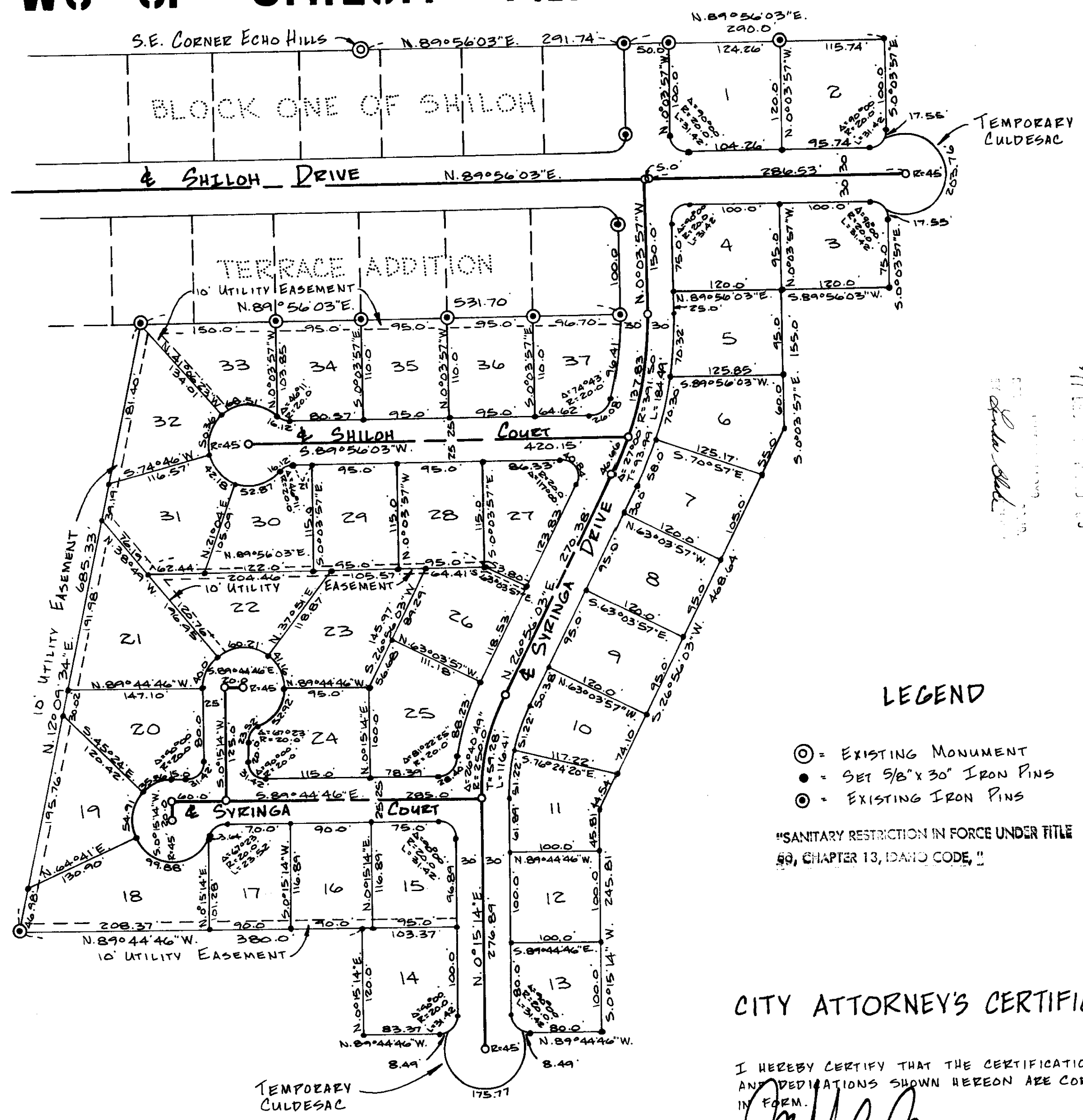

SCALE: 1"=100'

LEGEND

- ⊙ = EXISTING MONUMENT
● = SET 5/8" x 30" IRON PINS
⊙ = EXISTING IRON PINS

"SANITARY RESTRICTION IN FORCE UNDER TITLE 50, CHAPTER 13, IDAHO CODE."

OWNERS DEDICATION CERTIFICATE

THE FIRST ASSEMBLY OF GOD, INC., A IDAHO CORPORATION, OF 2021 11TH AVENUE, LEWISTON, IDAHO, DO HEREBY CERTIFY THAT THEY ARE THE OWNERS OF THE PROPERTY HEREIN DESCRIBED AND PLATTED, AND THAT THEY INTEND TO INCLUDE SAME AS AN ADDITION TO THE CITY OF LEWISTON, IDAHO. AND TO SUBDIVIDE AS INDICATED BY THIS PLAT. THEREFORE, KNOW ALL MEN BY THE PRESENTS, THAT SAID OWNERS DO HEREBY DEDICATE, GRANT AND CONVEY TO THE CITY OF LEWISTON, COUNTY OF NEZ PERCE, IDAHO, FOREVER, EACH AND ALL OF THE LANDS SO SHOWN WITHIN BLOCK TWO OF SHILOH TERRACE ADDITION AS STREETS, ALLEYS, PUBLIC GROUND AND THOROUGHFARES FOR THE USE OF THE PUBLIC AS STREETS, ALLEYS, PUBLIC GROUND AND THOROUGHFARES. IN WITNESS WHEREOF, THE UNDERSIGNED HAVE HEREUNTO SET THEIR HANDS AND SEALS.

Leonard R. White, Chairman of the Board; John C. Stiles, Secretary

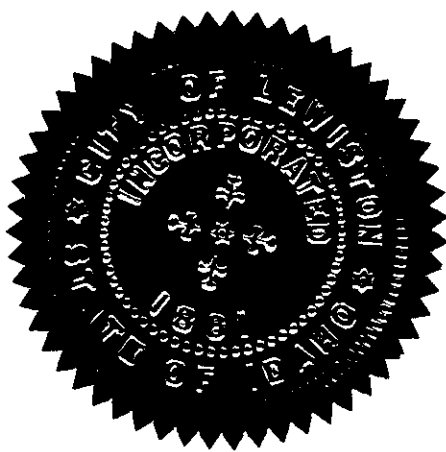

CITY CLERK'S CERTIFICATE

I HEREBY CERTIFY THAT THIS PLAT WAS APPROVED BY THE MAYOR AND CITY COUNCIL OF LEWISTON, IDAHO, AT A MEETING HELD THE 18th DAY OF July, 1977. WITNESS MY HAND AND OFFICIAL SEAL OF THE CITY OF LEWISTON ON THIS 30th DAY OF November, 1977.

Carrie B. Spicner, Acting City Clerk

CITY ENGINEER'S CERTIFICATE

I HEREBY CERTIFY THAT I HAVE CHECKED THIS PLAT AND SURVEY AND THAT THEY COMPLY WITH THE REQUIREMENTS OF THE LAWS RELATING THERETO, AND THE SAME ARE HEREBY APPROVED.

James M. [Signature], City Engineer, 11/30/77 DATE

CITY ATTORNEY'S CERTIFICATE

I HEREBY CERTIFY THAT THE CERTIFICATIONS AND DEDICATIONS SHOWN HEREON ARE CORRECT IN FORM.

Michael E. Moore, City Attorney, December 1, 1977 DATE

SURVEYOR'S CERTIFICATE

I HEREBY CERTIFY THAT THIS PLAT CORRECTLY REPRESENTS PROPERTY AS SURVEYED AND STAKED UNDER MY SUPERVISION DURING JULY, 1977.

SURVEYORS WEST, 914 6TH STREET, CLARKSTON, WASHINGTON

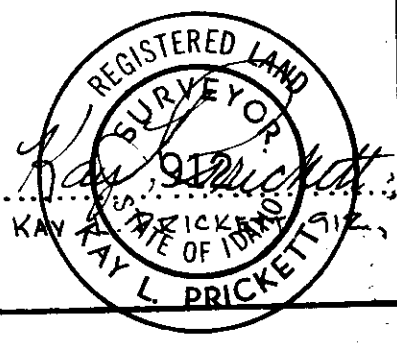

STATE OF IDAHO, County of Nez Perce

ON THIS 26th DAY OF June, 1977, BEFORE ME, THE UNDERSIGNED NOTARY PUBLIC, IN AND FOR THE STATE OF IDAHO, PERSONALLY APPEARED LEONARD R. WHITE AND JOHN C. STILES, TO ME KNOWN TO BE THE CHAIRMAN OF THE BOARD AND SECRETARY, RESPECTIVELY, OF THE CORPORATION THAT EXECUTED THE FOREGOING INSTRUMENT, AND ACKNOWLEDGED THE SAID INSTRUMENT TO BE THE FREE AND VOLUNTARY ACT AND DEED OF SAID CORPORATION, FOR THE USES AND PURPOSES THEREIN MENTIONED. AND ON OATH STATED THAT THEY ARE AUTHORIZED TO EXECUTE THE SAID INSTRUMENT. IN WITNESS THERETO, I HAVE HEREUNTO SET MY HAND AND AFFIXED MY OFFICIAL SEAL THE DATE FIRST ABOVE WRITTEN.

Rud C. Hart, Notary Public, State of Idaho, My Commission Expires 3/1/81