

# BLOCK SIX OF SHILOH TERRACE ADDITION

BEING A PART OF THE NE 1/4 NW 1/4 OF SECTION 13, TOWNSHIP 35 NORTH, RANGE 6 WEST, 8N., NEZ PERCE COUNTY, IDAHO.

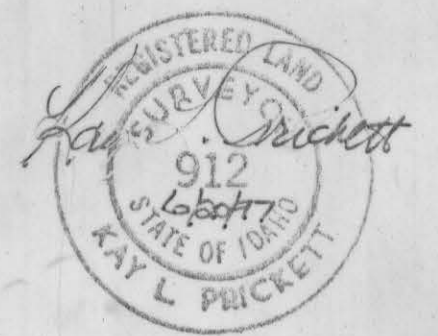
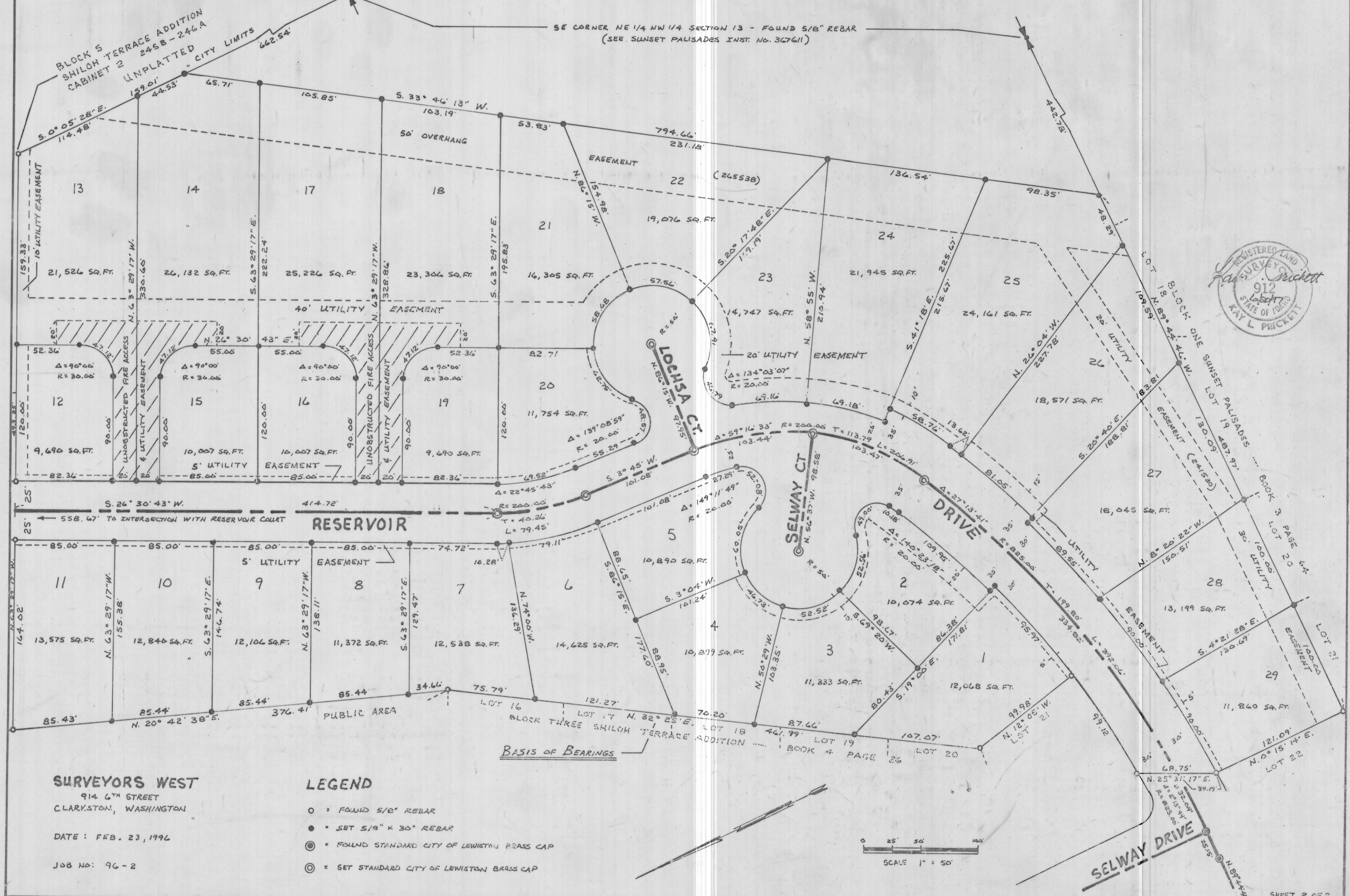

**SURVEYORS WEST**  
 914 6TH STREET  
 CLARKSTON, WASHINGTON  
 DATE: FEB. 23, 1994  
 JOB NO: 96-2

- LEGEND**
- = FOUND 5/8" REBAR
  - = SET 5/8" x 30" REBAR
  - ⊙ = FOUND STANDARD CITY OF LEVISTON BRASS CAP
  - ⊙ = SET STANDARD CITY OF LEVISTON BRASS CAP

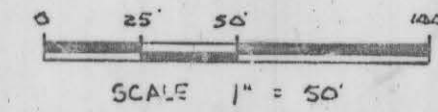

09-99-06-28