

# BLOCK ONE OF SHILOH TERRACE ADDITION

## CURVE SCHEDULE

① Δ: 7°50'30"	④ Δ: 10°46'35"
R: 1900.86	R: 400.0
T: 30.40	T: 37.73
L: 26.40	L: 75.23
② Δ: 6°08'	⑤ Δ: 84°15'43"
R: 7455.53	R: 20.0
T: 134.06	T: 18.09
L: 267.86	L: 29.41
③ Δ: 16°45'06"	⑥ Δ: 16°45'06"
R: 20.0	R: 400.0
T: 22.38	T: 58.89
L: 33.66	L: 116.93



SCALE: 1" = 100'

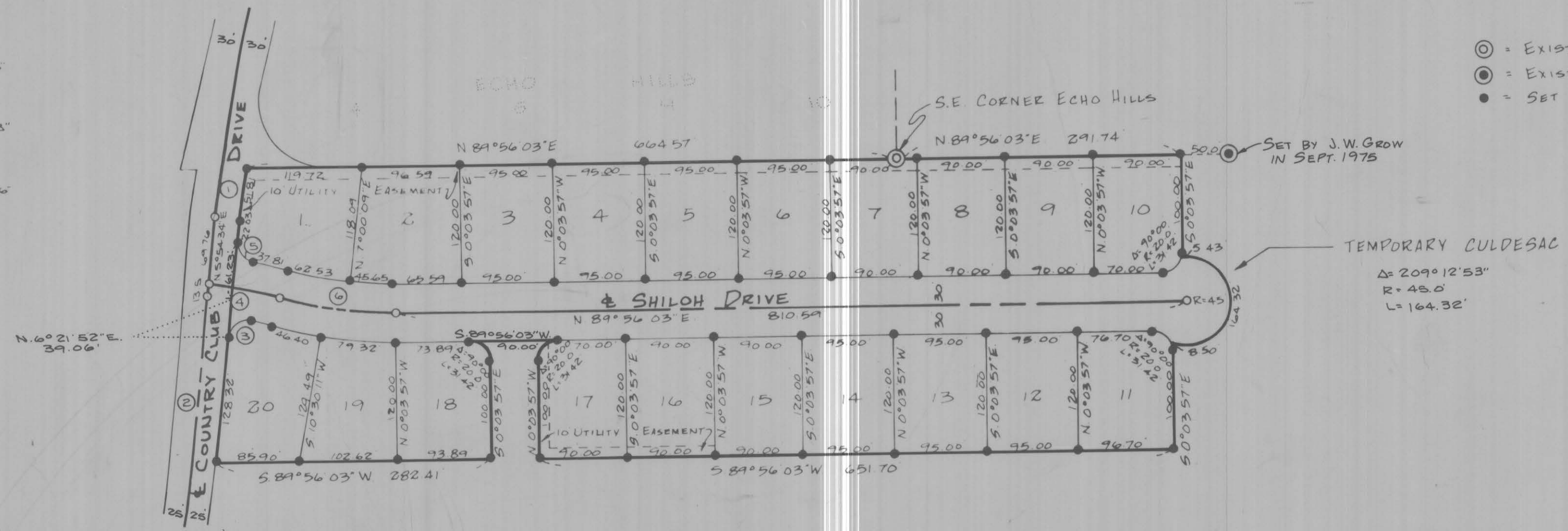

## LEGEND

- ⊙ = EXISTING MONUMENTS
- ⊙ = EXISTING IRON PIN
- = SET 5/8" x 30" IRON PINS

## LEGAL DESCRIPTION

THAT PART OF THE NORTHWEST QUARTER OF SECTION 13 OF TOWNSHIP 35 NORTH, RANGE 6 WEST, B.M., NEZ PERCE COUNTY, IDAHO, MORE PARTICULARLY DESCRIBED AS FOLLOWS: BEGINNING AT THE MONUMENT AT THE SOUTHEAST CORNER OF ECHO HILLS SUBDIVISION; THENCE N 89°56'03"E A DISTANCE OF 291.74 FEET; THENCE S 0°03'57"E A DISTANCE OF 100.00 FEET TO A POINT OF CURVE, THENCE AROUND A CURVE TO THE RIGHT WITH A RADIUS OF 20.00 FEET FOR A DISTANCE OF 54.3 FEET; THENCE DEFLECT RIGHT 287°07'09" AND CONTINUE AROUND A CURVE TO THE RIGHT WITH A RADIUS OF 45.00 FEET ON A CENTRAL ANGLE OF 209°12'53" FOR A DISTANCE OF 164.32 FEET; THENCE DEFLECT RIGHT 223°46'22" AND CONTINUE AROUND A CURVE TO THE RIGHT WITH A RADIUS OF 20.00 FEET FOR A DISTANCE OF 85.0 FEET; THENCE S 0°03'57"E A DISTANCE OF 100.00 FEET; THENCE S 89°56'03"W A DISTANCE OF 651.70 FEET; THENCE N 0°03'57"W A DISTANCE OF 100.00 FEET TO A POINT OF CURVE; THENCE AROUND A CURVE TO THE RIGHT WITH A RADIUS OF 20.00 FEET FOR A DISTANCE OF 31.42 FEET; THENCE S 89°56'03"W A DISTANCE OF 90.00 FEET; THENCE DEFLECT RIGHT 180°00' AND CONTINUE AROUND A CURVE TO THE RIGHT WITH A RADIUS OF 20.00 FEET FOR A DISTANCE OF 31.42 FEET; THENCE S 0°03'57"E A DISTANCE OF 100.00 FEET; THENCE S 89°56'03"W A DISTANCE OF 282.41 FEET TO A POINT ON THE EASTERLY LINE OF COUNTRY CLUB DRIVE; THENCE DEFLECT RIGHT AND CONTINUE NORTHERLY ALONG SAID EASTERLY LINE ALONG A CURVE TO THE LEFT WITH A RADIUS OF 2480.53 FEET FOR A DISTANCE OF 167.38 FEET; THENCE N 5°54'34"E ALONG SAID EASTERLY LINE A DISTANCE OF 83.26 FEET TO A POINT OF CURVE; THENCE AROUND A CURVE TO THE RIGHT WITH A RADIUS OF 1884.86 FEET FOR A DISTANCE OF 51.81 FEET TO A POINT OF INTERSECTION WITH THE WESTERLY PROLONGATION OF THE SOUTH LINE OF SAID ECHO HILLS; THENCE N 89°56'03"E 664.57 FEET ALONG SAID SOUTH LINE AND ITS PROLONGATION TO THE PLACE OF BEGINNING

## SURVEYOR'S CERTIFICATE

I HEREBY CERTIFY THAT THIS PLAT CORRECTLY REPRESENTS PROPERTY AS SURVEYED AND STAKED UNDER MY SUPERVISION DURING MAY, 1976

WESTERN CONSULTANTS, INC.  
914 6TH STREET  
CLEWISTON, WASHINGTON



## OWNERS' DEDICATION CERTIFICATE

THE FIRST ASSEMBLY OF GOD, INC., A IDAHO CORPORATION, OF 2021 11TH AVENUE, LEWISTON, IDAHO, DO HEREBY CERTIFY THAT THEY ARE THE OWNERS OF THE PROPERTY HEREIN DESCRIBED AND PLATTED AND THAT THEY INTEND TO INCLUDE SAME AS AN ADDITION TO THE CITY OF LEWISTON, IDAHO, AND TO SUBDIVIDE AS INDICATED BY THIS PLAT. THEREFORE, KNOW ALL MEN BY THESE PRESENTS, THAT SAID SAID OWNERS DO HEREBY DEDICATE, GRANT AND CONVEY TO THE CITY OF LEWISTON, COUNTY OF NEZ PERCE, IDAHO, FOREVER, EACH AND ALL OF THE LANDS SO SHOWN WITHIN BLOCK ONE OF SHILOH TERRACE ADDITION AS STREETS, ALLEYS, PUBLIC GROUND AND THOROUGHFARES FOR THE USE OF THE PUBLIC AS STREETS, ALLEYS, PUBLIC GROUND AND THOROUGHFARES. IN WITNESS WHEREOF THE UNDERSIGNED HAVE HEREUNTO SET THEIR HANDS AND SEALS.

*Gene Fields*  
CHAIRMAN OF THE BOARD

*Paul E. Duenther*  
SECRETARY

STATE OF IDAHO }  
COUNTY OF NEZ PERCE

ON THIS 19 DAY OF MAY, 1976, BEFORE ME, THE UNDERSIGNED NOTARY PUBLIC, IN AND FOR THE STATE OF IDAHO, PERSONALLY APPEARED GENE FIELDS AND PAUL E. DUENTHER TO ME KNOWN TO BE THE CHAIRMAN OF THE BOARD AND SECRETARY, RESPECTIVELY, OF THE CORPORATION THAT EXECUTED THE FOREGOING INSTRUMENT, AND ACKNOWLEDGED THE SAID INSTRUMENT TO BE THE FREE AND VOLUNTARY ACT AND DEED OF SAID CORPORATION, FOR THE USES AND PURPOSES THEREIN MENTIONED, AND ON OATH STATED THAT THEY ARE AUTHORIZED TO EXECUTE SAID INSTRUMENT. IN WITNESS WHEREOF, I HAVE HEREUNTO SET MY HAND AND AFFIXED MY OFFICIAL SEAL THE DATE FIRST WRITTEN ABOVE.

*Laird P. Simpson*  
NOTARY PUBLIC, STATE OF IDAHO  
MY COMMISSION EXPIRES 11-16-77

## CITY ENGINEER'S CERTIFICATE

I HEREBY CERTIFY THAT I HAVE CHECKED THIS PLAT AND SURVEY AND THAT THEY COMPLY WITH THE REQUIREMENTS OF THE LAWS RELATING THERETO, AND THE SAME ARE HEREBY APPROVED.

*Clayton M. White*  
CITY ENGINEER

2/3/77  
DATE

## CITY CLERK'S CERTIFICATE

I HEREBY CERTIFY THAT THIS PLAT WAS APPROVED BY THE MAYOR AND CITY COUNCIL OF LEWISTON, IDAHO, AT A MEETING HELD THE 10th DAY OF July, 1976.

WITNESS MY HAND AND THE OFFICIAL SEAL OF THE CITY OF LEWISTON ON THIS 22d DAY OF February, 1977.

*Diana L. White*  
CITY CLERK

## CITY ATTORNEY'S CERTIFICATE

I HEREBY CERTIFY THAT THE CERTIFICATIONS AND DEDICATIONS SHOWN HEREON ARE CORRECT IN FORM.

*Michael E. Howe*  
CITY ATTORNEY

February 2, 1977  
DATE

LEGAL DESCRIPTION

BLOCK TWO OF SHILOH TERRACE ADDITION

THAT PART OF THE NORTHWEST QUARTER OF SECTION 13 OF TOWNSHIP 38 NORTH, RANGE 6 WEST, B.M., NEZ PERCE COUNTY, IDAHO, MORE PARTICULARLY DESCRIBED AS FOLLOWS: COMMENCING AT THE MONUMENT AT THE SOUTHEAST CORNER OF ECHO HILLS SUBDIVISION; THENCE N. 89° 56' 03" E. A DISTANCE OF 291.74 FEET TO THE TRUE PLACE OF BEGINNING; THENCE CONTINUE N. 89° 56' 03" E. A DISTANCE OF 290.0 FEET; THENCE S. 0° 03' 57" E. A DISTANCE OF 100.0 FEET TO A POINT OF CURVE; THENCE AROUND A CURVE TO THE RIGHT WITH A RADIUS OF 20.0 FEET FOR A DISTANCE OF 17.55 FEET; THENCE DEFLECT RIGHT 180° 00' AND CONTINUE AROUND A CURVE TO THE RIGHT WITH A RADIUS OF 45.0 FEET ON A CENTRAL ANGLE OF 259° 26' 59" FOR A DISTANCE OF 203.76 FEET; THENCE DEFLECT RIGHT 180° 00' AND CONTINUE AROUND A CURVE TO THE RIGHT WITH A RADIUS OF 20.0 FEET FOR A DISTANCE OF 17.55 FEET; THENCE S. 89° 56' 03" W. A DISTANCE OF 120.0 FEET; THENCE S. 0° 03' 57" E. A DISTANCE OF 155.0 FEET; THENCE S. 26° 56' 03" W. A DISTANCE OF 468.64 FEET; THENCE S. 0° 15' 14" W. A DISTANCE OF 245.81 FEET; THENCE N. 89° 44' 46" W. A DISTANCE OF 80.0 FEET TO A POINT OF CURVE; THENCE AROUND A CURVE TO THE RIGHT WITH A RADIUS OF 20.0 FEET FOR A DISTANCE OF 8.49 FEET; THENCE DEFLECT RIGHT 223° 46' 30" AND CONTINUE AROUND A CURVE TO THE RIGHT WITH A RADIUS OF 45.0 FEET ON A CENTRAL ANGLE OF 223° 47' 31" FOR A DISTANCE OF 175.77 FEET; THENCE DEFLECT RIGHT 223° 47' 02" AND CONTINUE AROUND A CURVE TO THE RIGHT WITH A RADIUS OF 20.0 FEET FOR A DISTANCE OF 8.49 FEET; THENCE N. 89° 44' 46" W. A DISTANCE OF 83.37 FEET; THENCE N. 0° 15' 14" E. A DISTANCE OF 120.0 FEET; THENCE N. 89° 44' 46" W. A DISTANCE OF 380.0 FEET; THENCE N. 12° 09' 34" E. A DISTANCE OF 685.33 FEET; THENCE N. 89° 56' 03" E. A DISTANCE OF 531.70 FEET; THENCE N. 0° 03' 57" W. A DISTANCE OF 100.0 FEET TO A POINT OF CURVE; THENCE AROUND A CURVE TO THE LEFT WITH A RADIUS OF 20.0 FEET FOR A DISTANCE OF 8.50 FEET; THENCE DEFLECT RIGHT 136° 13' 18" AND CONTINUE AROUND A CURVE TO THE LEFT WITH A RADIUS OF 45.0 FEET ON A CENTRAL ANGLE OF 209° 12' 53" FOR A DISTANCE OF 164.32 FEET; THENCE DEFLECT RIGHT 112° 52' 51" AND CONTINUE AROUND A CURVE TO THE LEFT WITH A RADIUS OF 20.0 FEET FOR A DISTANCE OF 5.43 FEET; THENCE N. 0° 03' 57" W. A DISTANCE OF 100.0 FEET TO THE TRUE PLACE OF BEGINNING.

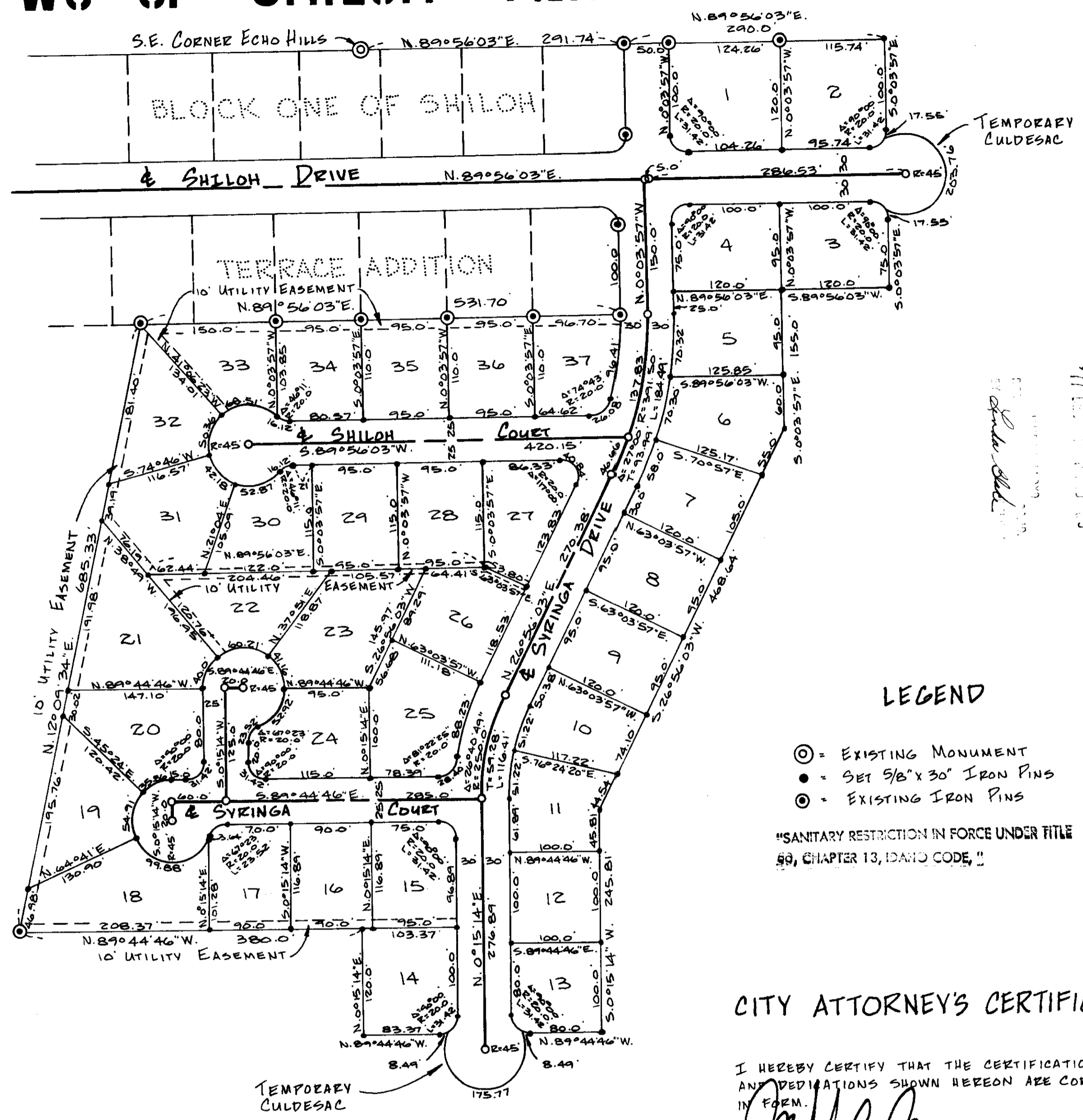

OWNERS DEDICATION CERTIFICATE

THE FIRST ASSEMBLY OF GOD, INC., A IDAHO CORPORATION, OF 2021 11TH AVENUE, LEWISTON, IDAHO, DO HEREBY CERTIFY THAT THEY ARE THE OWNERS OF THE PROPERTY HEREIN DESCRIBED AND PLATTED, AND THAT THEY INTEND TO INCLUDE SAME AS AN ADDITION TO THE CITY OF LEWISTON, IDAHO. AND TO SUBDIVIDE AS INDICATED BY THIS PLAT. THEREFORE, KNOW ALL MEN BY THE PRESENTS, THAT SAID OWNERS DO HEREBY DEDICATE, GRANT AND CONVEY TO THE CITY OF LEWISTON, COUNTY OF NEZ PERCE, IDAHO, FOREVER, EACH AND ALL OF THE LANDS SO SHOWN WITHIN BLOCK TWO OF SHILOH TERRACE ADDITION AS STREETS, ALLEYS, PUBLIC GROUND AND THOROUGHFARES FOR THE USE OF THE PUBLIC AS STREETS, ALLEYS, PUBLIC GROUND AND THOROUGHFARES. IN WITNESS WHEREOF, THE UNDERSIGNED HAVE HEREUNTO SET THEIR HANDS AND SEALS.

Leonard R. White, Chairman of the Board; John C. Stiles, Secretary.

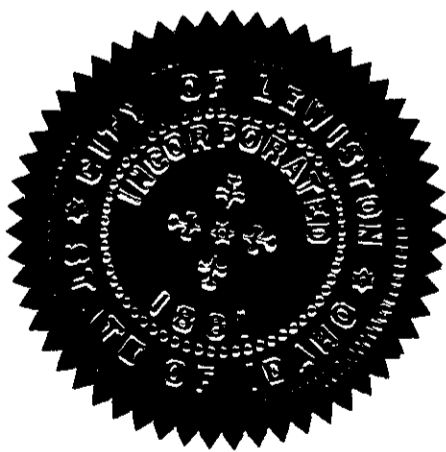

CITY CLERK'S CERTIFICATE

I HEREBY CERTIFY THAT THIS PLAT WAS APPROVED BY THE MAYOR AND CITY COUNCIL OF LEWISTON, IDAHO, AT A MEETING HELD THE 18th DAY OF July, 1977. WITNESS MY HAND AND OFFICIAL SEAL OF THE CITY OF LEWISTON ON THIS 30th DAY OF November, 1977.

Carrie B. Spicner, Acting City Clerk.

CITY ENGINEER'S CERTIFICATE

I HEREBY CERTIFY THAT I HAVE CHECKED THIS PLAT AND SURVEY AND THAT THEY COMPLY WITH THE REQUIREMENTS OF THE LAWS RELATING THERETO, AND THE SAME ARE HEREBY APPROVED.

James M. [Signature], City Engineer, 11/30/77 DATE.

CITY ATTORNEY'S CERTIFICATE

I HEREBY CERTIFY THAT THE CERTIFICATIONS AND DEDICATIONS SHOWN HEREON ARE CORRECT IN FORM.

Michael E. Moore, City Attorney, December 1, 1977 DATE.

SURVEYOR'S CERTIFICATE

I HEREBY CERTIFY THAT THIS PLAT CORRECTLY REPRESENTS PROPERTY AS SURVEYED AND STAKED UNDER MY SUPERVISION DURING JULY, 1977.

SURVEYORS WEST, 914 6TH STREET, CLARKSTON, WASHINGTON.

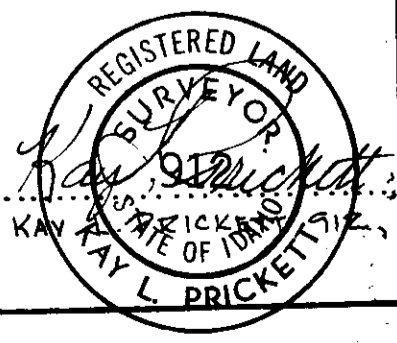

STATE OF IDAHO, COUNTY OF NEZ PERCE } ss

ON THIS 26th DAY OF June, 1977, BEFORE ME, THE UNDERSIGNED NOTARY PUBLIC, IN AND FOR THE STATE OF IDAHO, PERSONALLY APPEARED LEONARD R. WHITE AND JOHN C. STILES, TO ME KNOWN TO BE THE CHAIRMAN OF THE BOARD AND SECRETARY, RESPECTIVELY, OF THE CORPORATION THAT EXECUTED THE FOREGOING INSTRUMENT, AND ACKNOWLEDGED THE SAID INSTRUMENT TO BE THE FREE AND VOLUNTARY ACT AND DEED OF SAID CORPORATION, FOR THE USES AND PURPOSES THEREIN MENTIONED. AND ON OATH STATED THAT THEY ARE AUTHORIZED TO EXECUTE THE SAID INSTRUMENT. IN WITNESS THERETO, I HAVE HEREUNTO SET MY HAND AND AFFIXED MY OFFICIAL SEAL THE DATE FIRST ABOVE WRITTEN.

Rud C. Hart, Notary Public, State of Idaho, My Commission Expires 3/1/81.

# BLOCK THREE OF SHILOH TERRACE ADDITION

See #425827 Declaration of Covenants etc 6-11-78 micro filed

## CITY ENGINEER'S CERTIFICATE

I HEREBY CERTIFY THAT I HAVE CHECKED THIS PLAT AND SURVEY AND THAT THEY COMPLY WITH THE REQUIREMENTS OF THE LAWS RELATING THERETO, AND THE SAME ARE HEREBY APPROVED.

Marlin D. Brinkley  
CITY ENGINEER

6/6/79  
DATE



## CITY ATTORNEY'S CERTIFICATE

I HEREBY CERTIFY THE CERTIFICATIONS AND DEDICATIONS SHOWN HEREON ARE CORRECT IN FORM.

William J. Fitzgerald  
CITY ATTORNEY

6/6/79  
DATE

## CITY CLERK'S CERTIFICATE

I HEREBY CERTIFY THAT THIS PLAT WAS APPROVED BY THE MAYOR AND CITY COUNCIL OF LEWISTON, IDAHO, AT A MEETING HELD THE 25<sup>th</sup> DAY OF September 1978.

WITNESS MY HAND AND OFFICIAL SEAL OF THE CITY OF LEWISTON ON THIS 16<sup>th</sup> DAY OF JUNE, 1979.

Annice B. Solichuk  
CITY CLERK

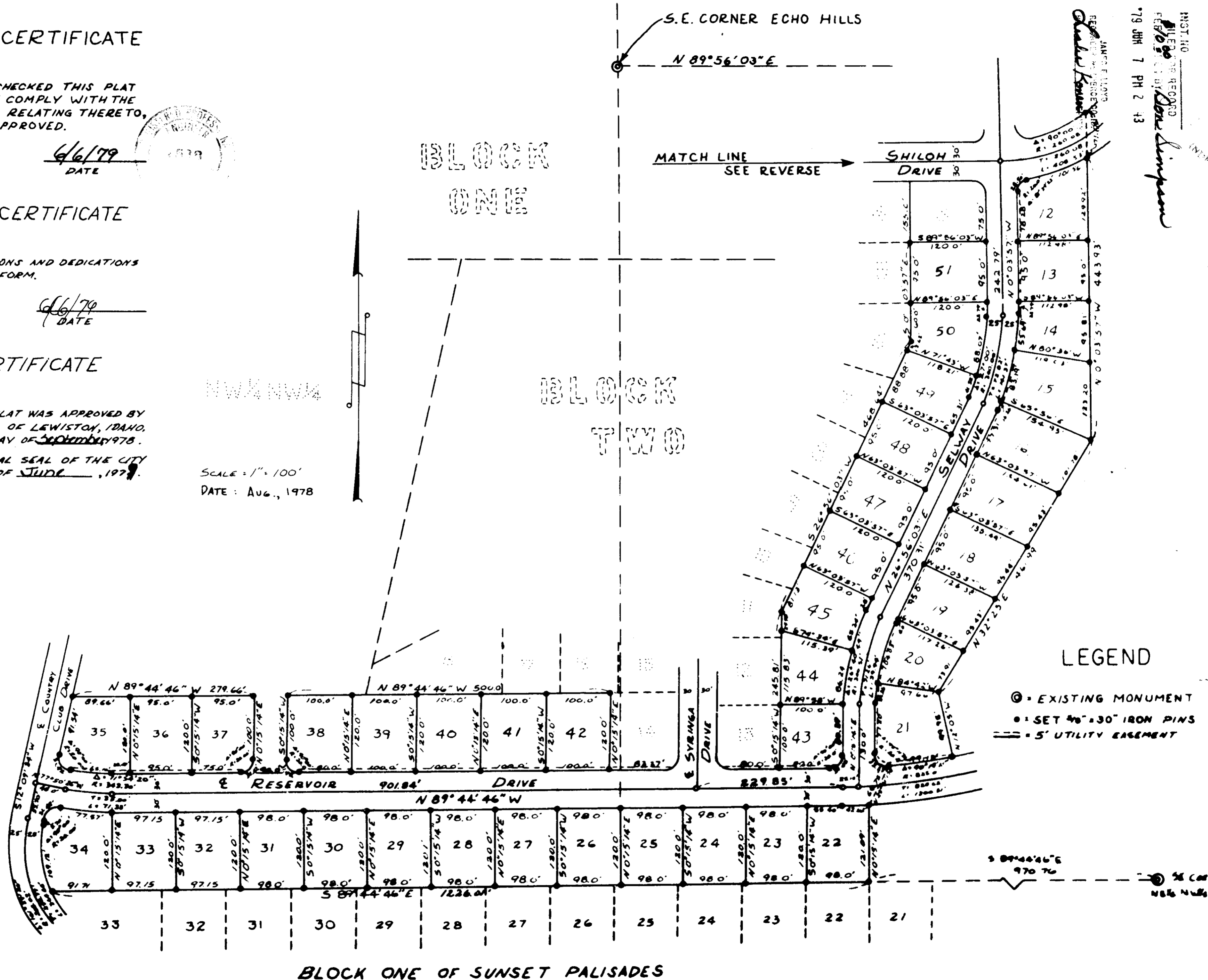

## LEGEND

- ⊙ = EXISTING MONUMENT
- ⊙ = SET 40" x 30" IRON PINS
- == = 5' UTILITY EASEMENT

PROJ. NO. 425739  
FILED FOR RECORD  
FEB 10 1979  
BY: [Signature]  
79 JUN 7 PM 2 43

BLOCK ONE OF SUNSET PALISADES

LEGAL DESCRIPTION

THAT PART OF THE NORTHWEST QUARTER OF SECTION 13 AND THE SOUTHWEST QUARTER OF THE SOUTHWEST QUARTER OF SECTION 12 OF TOWNSHIP 35 NORTH, RANGE 6 WEST, B.M., NEZ PERCE COUNTY, IDAHO, MORE PARTICULARLY DESCRIBED AS FOLLOWS: COMMENCING AT THE MONUMENT AT THE SOUTHEAST CORNER OF THE ECHO HILLS SUBDIVISION; THENCE N 89° 56' 03" E A DISTANCE OF 466.0 FEET TO THE TRUE PLACE OF BEGINNING; THENCE CONTINUE N 89° 56' 03" E A DISTANCE OF 115.74 FEET; THENCE S 0° 03' 57" E A DISTANCE OF 100.0 FEET TO A POINT OF CURVE; THENCE AROUND A CURVE TO THE RIGHT WITH A RADIUS OF 20.0 FEET FOR A DISTANCE OF 17.55 FEET; THENCE DEFLECT RIGHT 180° 00' AND CONTINUE AROUND A CURVE TO THE RIGHT WITH A RADIUS OF 45.0 FEET ON A CENTRAL ANGLE OF 259° 25' 59" FOR A DISTANCE OF 203.76 FEET; THENCE DEFLECT RIGHT 180° 00' AND CONTINUE AROUND A CURVE TO THE RIGHT WITH A RADIUS OF 20.0 FEET FOR A DISTANCE OF 17.55 FEET; THENCE S 0° 03' 57" E A DISTANCE OF 75.0 FEET; THENCE S 89° 56' 03" W A DISTANCE OF 120.0 FEET; THENCE S 0° 03' 57" E A DISTANCE OF 155.0 FEET; THENCE S 26° 56' 03" W A DISTANCE OF 468.64 FEET; THENCE S 0° 15' 14" W A DISTANCE OF 245.81 FEET; THENCE N 89° 44' 46" W A DISTANCE OF 80.0 FEET TO A POINT OF A CURVE; THENCE AROUND A CURVE TO THE RIGHT WITH A RADIUS OF 20.0 FEET FOR A DISTANCE OF 8.49 FEET; THENCE DEFLECT RIGHT 223° 46' 30" AND CONTINUE AROUND A CURVE TO THE RIGHT WITH A RADIUS OF 45.0 FEET ON A CENTRAL ANGLE OF 223° 47' 31" FOR A DISTANCE OF 175.77 FEET; THENCE DEFLECT RIGHT 223° 47' 02" AND CONTINUE AROUND A CURVE TO THE RIGHT WITH A RADIUS OF 20.0 FEET FOR A DISTANCE OF 8.49 FEET; THENCE N 89° 44' 46" W A DISTANCE OF 83.37 FEET; THENCE N 0° 15' 14" E A DISTANCE OF 120.0 FEET; THENCE N 89° 44' 46" W A DISTANCE OF 500.0 FEET; THENCE S 0° 15' 14" W A DISTANCE OF 31.42 FEET; THENCE N 89° 44' 46" W A DISTANCE OF 90.0 FEET; THENCE DEFLECT RIGHT 180° 00' AND CONTINUE AROUND A CURVE TO THE LEFT WITH A RADIUS OF 20.0 FEET FOR A DISTANCE OF 31.42 FEET; THENCE N 0° 15' 14" E A DISTANCE OF 100.0 FEET; THENCE N 89° 44' 46" W A DISTANCE OF 279.66 FEET TO A POINT ON THE EASTERLY RIGHT-OF-WAY LINE OF COUNTRY CLUB DRIVE; THENCE S 12° 09' 34" W ALONG SAID RIGHT-OF-WAY LINE A DISTANCE OF 197.24 FEET TO A POINT OF CURVE; THENCE CONTINUE ALONG SAID RIGHT-OF-WAY LINE AROUND A CURVE TO THE LEFT WITH A RADIUS OF 180.08 FEET FOR A DISTANCE OF 109.12 FEET TO A POINT ON THE SOUTH BOUNDARY LINE OF THE NORTHWEST QUARTER OF SAID SECTION 13; THENCE S 89° 44' 46" E ALONG SAID SOUTH BOUNDARY LINE A DISTANCE OF 126.01 FEET; THENCE N 0° 15' 14" E A DISTANCE OF 121.09 FEET; THENCE N 25° 21' 17" E A DISTANCE OF 68.75 FEET; THENCE DEFLECT RIGHT AND CONTINUE AROUND A CURVE TO THE LEFT WITH A RADIUS OF 795.0 FEET FOR A DISTANCE OF 99.12 FEET; THENCE N 12° 05' W A DISTANCE OF 99.98 FEET; THENCE N 32° 25' E A DISTANCE OF 461.99 FEET; THENCE N 0° 03' 57" W A DISTANCE OF 519.98 FEET; THENCE DEFLECT RIGHT AND CONTINUE AROUND A CURVE TO THE LEFT WITH A RADIUS OF 230.08 FEET FOR A DISTANCE OF 47.32 FEET; THENCE N 48° 42' W A DISTANCE OF 63.52 FEET; THENCE N 0° 03' 57" W A DISTANCE OF 532.50 FEET; THENCE S 89° 37' 07" W A DISTANCE OF 265.74 FEET; THENCE S 0° 03' 57" E A DISTANCE OF 531.04 FEET TO THE TRUE PLACE OF BEGINNING, CONTAINING 17.32 ACRES.

OWNER'S DEDICATION CERTIFICATE

SHILOH ENTERPRISES, A PARTNERSHIP, OF 3838 15TH STREET, LEWISTON, IDAHO, DO HEREBY CERTIFY THAT IT IS THE OWNER OF THE PROPERTY HEREIN DESCRIBED AND PLATTED, AND THAT IT INTENDS TO INCLUDE SAME AS AN ADDITION TO THE CITY OF LEWISTON, IDAHO, AND TO SUBDIVIDE AS INDICATED BY THIS PLAT.

THEREFORE, KNOW ALL MEN BY THESE PRESENTS, THAT SAID OWNER DO HEREBY DEDICATE, GRANT AND CONVEY TO THE CITY OF LEWISTON, COUNTY OF NEZ PERCE, IDAHO, FOREVER, EACH AND ALL OF THE LANDS SO SHOWN WITHIN BLOCK THREE OF SHILOH TERRACE ADDITION AS STREETS, ALLEYS, PUBLIC GROUND AND THOROUGHFARES FOR THE USE OF THE PUBLIC AS STREETS, ALLEYS, PUBLIC GROUNDS AND THOROUGHFARES

IN WITNESS WHEREOF, THE UNDERSIGNED HAVE HEREUNTO SET THEIR HANDS AND SEALS.

PARTNERS

Winston B. Mader, Don L. Simpson, Victor A. Allmon

SURVEYOR'S CERTIFICATE

I HEREBY CERTIFY THAT THIS PLAT CORRECTLY REPRESENTS PROPERTY AS SURVEYED AND STAFFED UNDER MY SUPERVISION DURING JULY, 1978



SURVEYORS WEST, 914 6TH STREET, CLARKSTON, WASHINGTON

STATE OF IDAHO, COUNTY OF NEZ PERCE

I HEREBY CERTIFY THAT THIS INSTRUMENT WAS FILED FOR RECORD AT THE REQUEST OF AT MINUTES PAST O'CLOCK M., THIS DAY OF 1978, IN MY OFFICE, AND DULY RECORDED IN BOOK OF DEEDS AT PAGE

EX-OFFICIO RECORDER

SANITARY RESTRICTION'S CERTIFICATE

I HEREBY CERTIFY THAT ALL SANITARY RESTRICTIONS HAVE BEEN SATISFIED AS REQUIRED BY SECTION 50-1326, IDAHO CODE, THIS DAY OF 1978.

EX-OFFICIO RECORDER

ACKNOWLEDGEMENT

STATE OF IDAHO, COUNTY OF NEZ PERCE

ON THIS DAY OF 1978, IN THE YEAR, BEFORE ME, NOTARY PUBLIC, PERSONALLY APPEARED WINSTON B. MADER, DON L. SIMPSON AND VICTOR A. ALLMON, KNOWN TO ME TO BE THE PARTNERS IN THE PARTNERSHIP OF SHILOH ENTERPRISES, AND THE PARTNERS WHO SUBSCRIBED SAID PARTNERSHIP NAME TO THE FOREGOING INSTRUMENT, AND ACKNOWLEDGED TO ME THAT THEY EXECUTED THE SAME IN SAID PARTNERSHIP NAME.

IN WITNESS THERETO, I HAVE HEREUNTO SET MY HAND AND AFFIXED MY OFFICIAL SEAL THE DATE FIRST WRITTEN ABOVE.

NOTARY PUBLIC, STATE OF IDAHO, MY COMMISSION EXPIRES

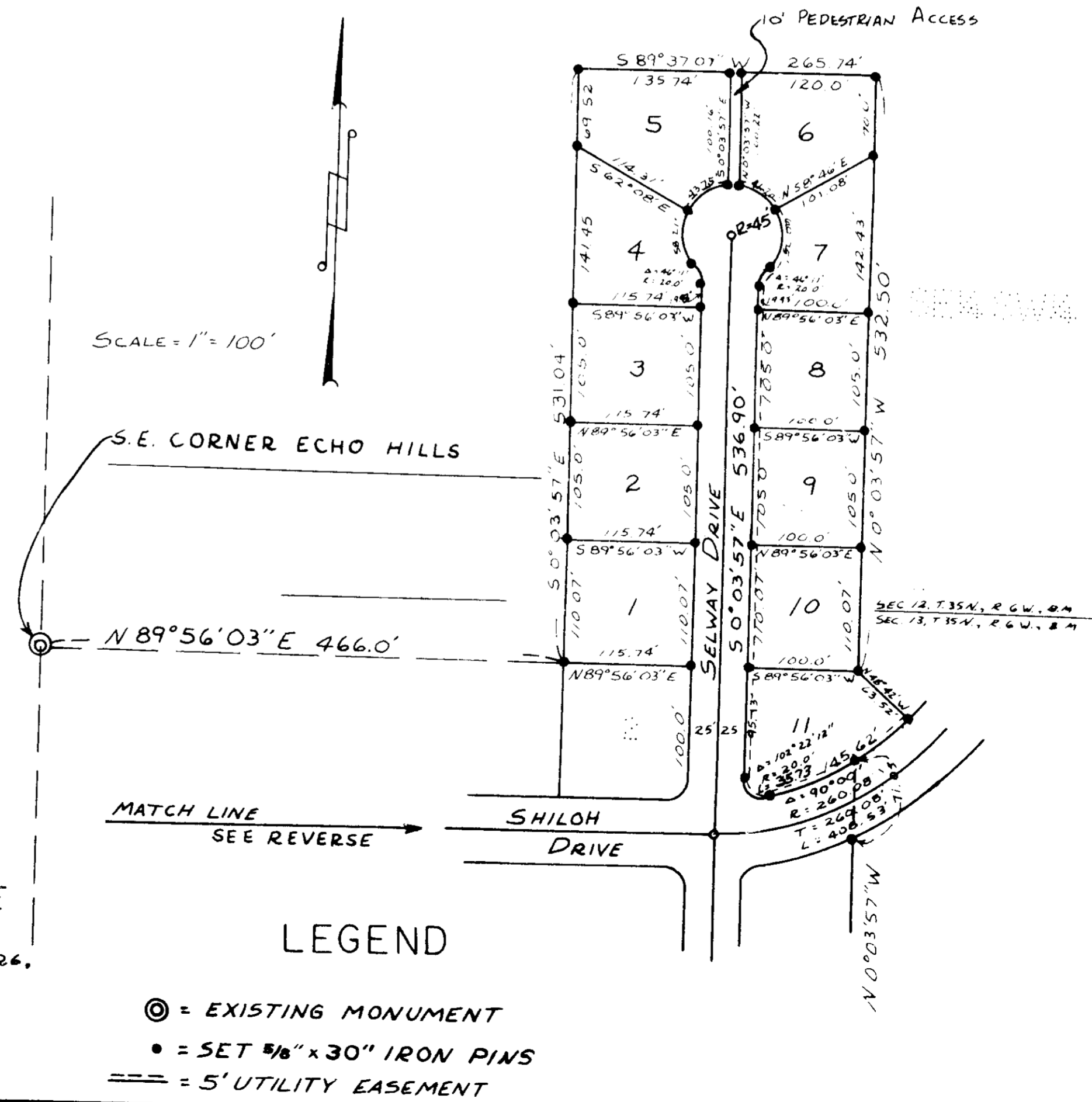

# BLOCK FOUR OF SHILOH TERRACE ADDITION

WITHIN THE SE 1/4 SW 1/4 OF SECTION 12, AND WITHIN THE NE 1/4 NW 1/4 OF SECTION 13, T. 35 N., R. 6 W., B.M., IN THE CITY OF LEWISTON, COUNTY OF NEZ PERCE, IDAHO

SCALE  
1" = 100'



DETAIL-A

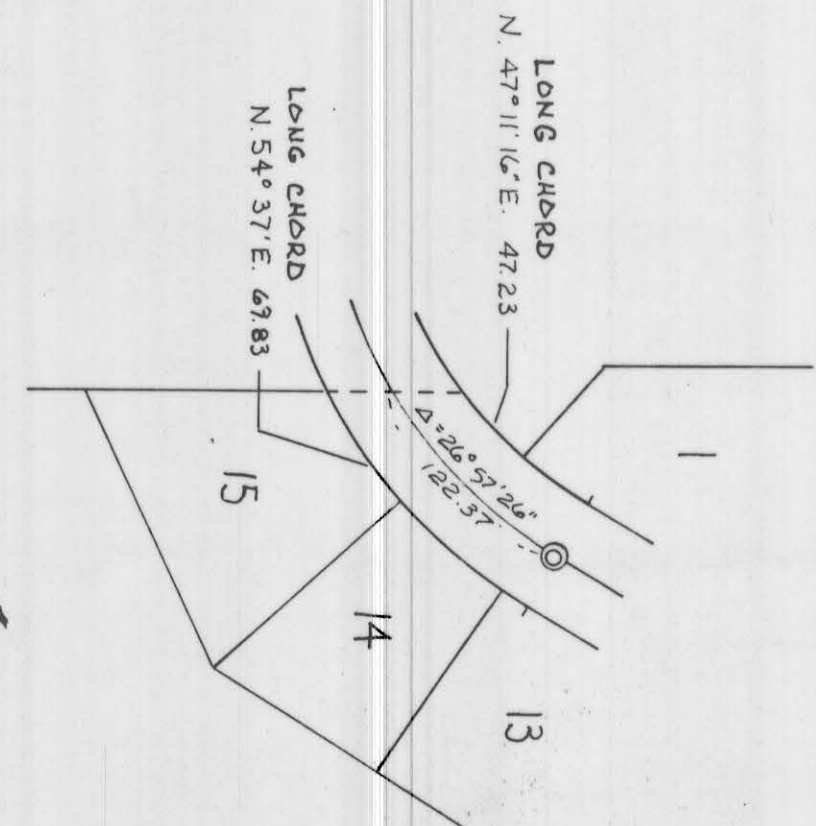

SE COR. LOT 22 BLK 3  
N. 0° 15' 14\"/>

N. 25° 31' 16\"/>

N. 12° 05' 12\"/>

N. 81° 29' 22\"/>

N. 32° 25' E.

N. 0° 03' 57\"/>

N. 89° 44' 46\"/>

N. 89° 57' 07\"/>

N. 0° 03' 57\"/>

S. 0° 05' 28\"/>

S. 0° 16' 14\"/>

S. 30° 56' 03\"/>

S. 57° 03' 57\"/>

S. 57° 03' 57\"/>

S. 57° 03' 57\"/>

S. 57° 03' 57\"/>

S. 57° 03' 57\"/>

S. 57° 03' 57\"/>

UNPLATTED

SEE DETAIL-A FOR INFORMATION

UNPLATTED

NE CORNER  
SE 1/4 SW 1/4  
SEC. 12

SE CORNER  
NE 1/4 NW 1/4  
PER SHILOH TERRACE BLK 3

SEC. 12, T. 35 N., R. 6 W., B.M.  
SEC. 13, T. 35 N., R. 6 W., B.M.

# BLOCK FIVE OF SHILOH TERRACE ADDITION

BEING A PART OF THE SE 1/4 SW 1/4 OF SECTION 12, AND A PART OF THE NE 1/4 NW 1/4 OF SECTION 13 OF TOWNSHIP 35 NORTH, RANGE 6 WEST, B.M., IN THE CITY OF LEWISTON, COUNTY OF NEZ PERCE, IDAHO.

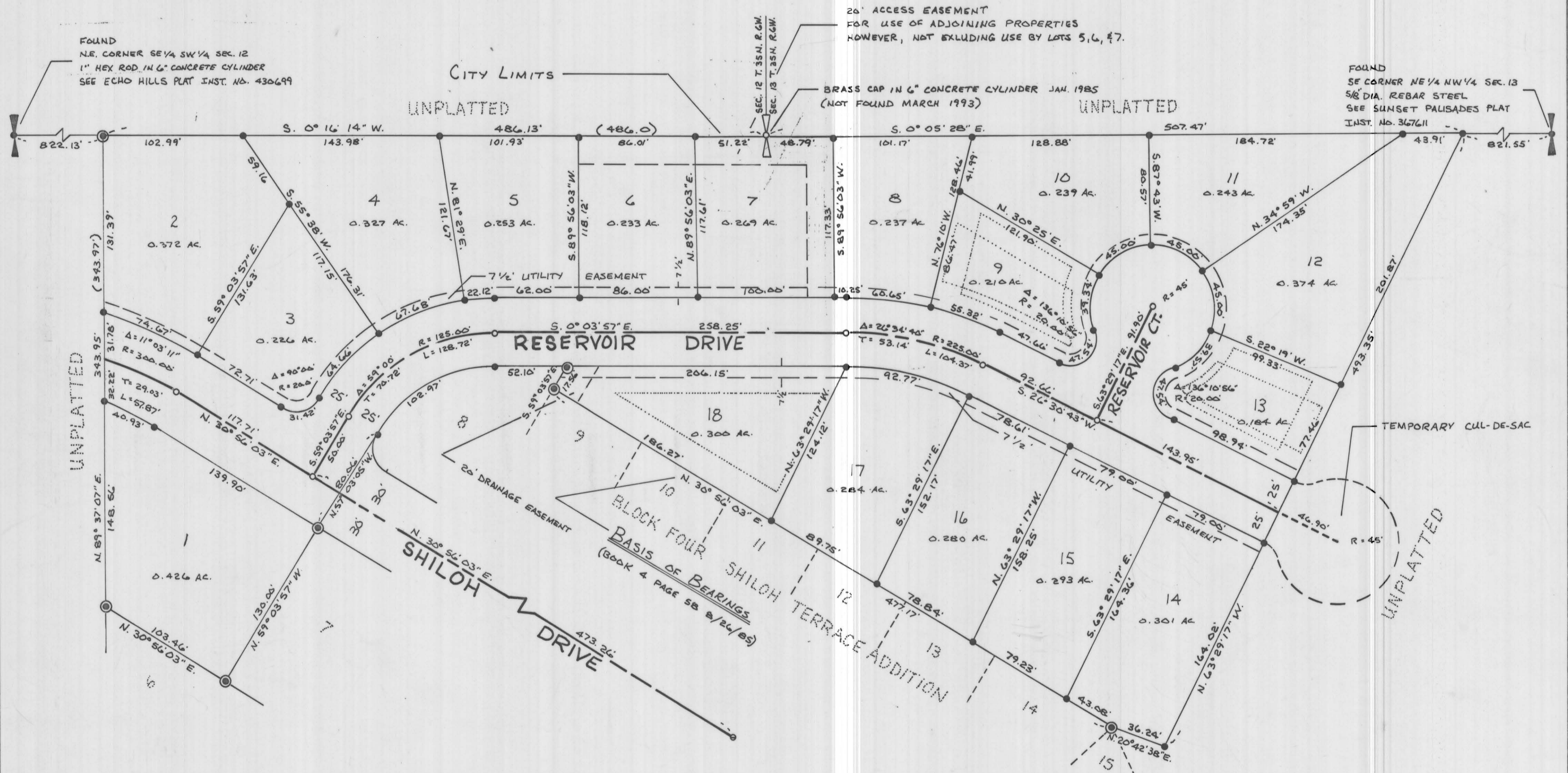

## SURVEYORS WEST

914 6<sup>TH</sup> STREET  
CLARKSTON, WASHINGTON

DATE: JANUARY 19, 1993

JOB No. 92-14

## LEGEND

- ⊙ = FOUND 5/8" REBAR STEEL
- = SET 5/8" x 30" REBAR STEEL
- ⊙ = FOUND STANDARD CITY OF LEWISTON BRASS CAP
- = SET STANDARD CITY OF LEWISTON BRASS CAP
- 343.95 = RECORD DISTANCE
- (343.97) = MEASURED DISTANCE
- ..... = BUILDING SETBACK LINES

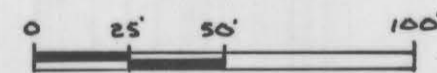

SCALE 1" = 50'



# BLOCK SIX OF SHILOH TERRACE ADDITION

BEING A PART OF THE NE 1/4 NW 1/4 OF SECTION 13, TOWNSHIP 35 NORTH, RANGE 6 WEST, 8N., NEZ PERCE COUNTY, IDAHO.

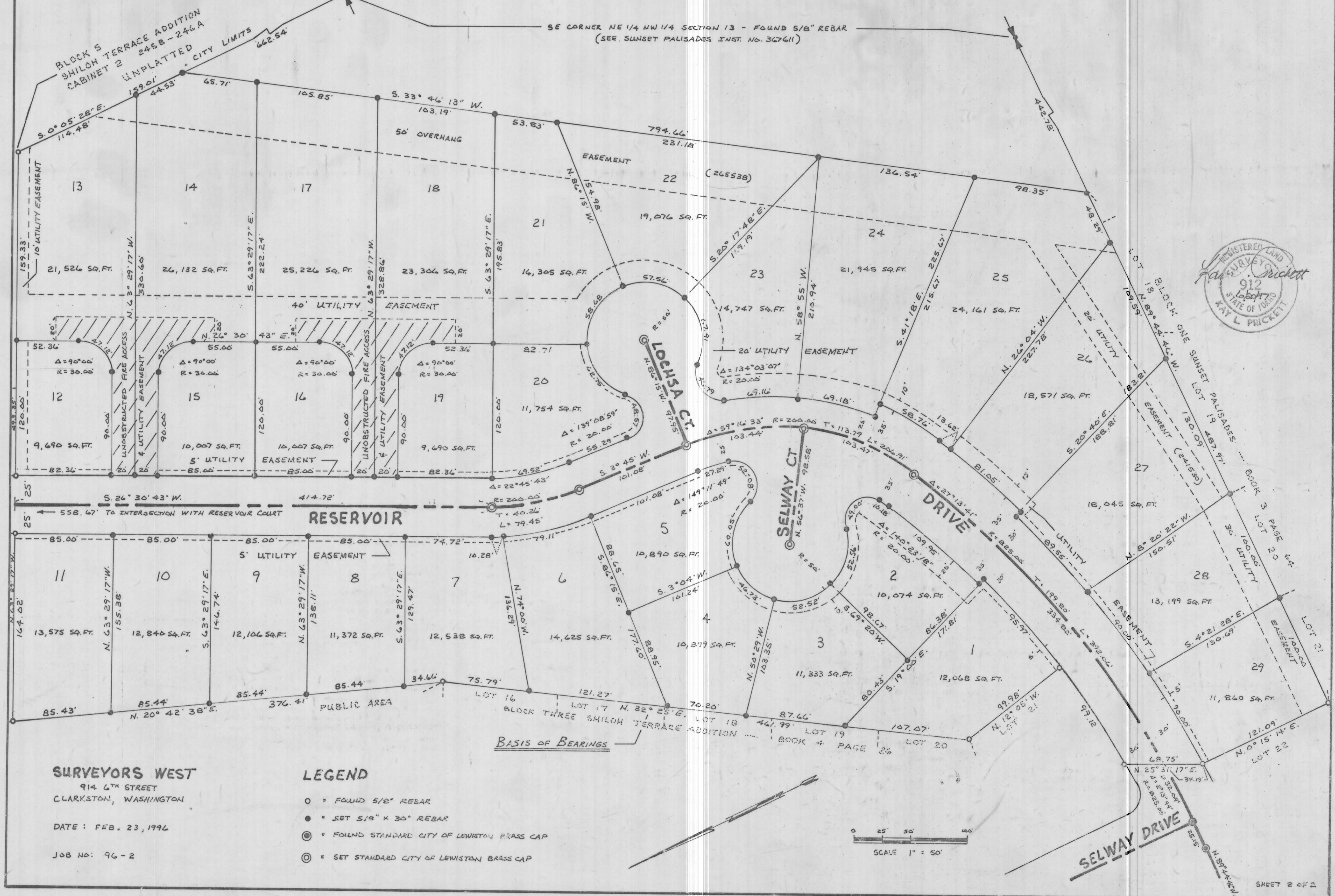

**SURVEYORS WEST**  
 914 6TH STREET  
 CLARKSTON, WASHINGTON  
 DATE: FEB. 23, 1994  
 JOB NO: 96-2

**LEGEND**

- = FOUND 5/8" REBAR
- = SET 5/8" x 30" REBAR
- ⊙ = FOUND STANDARD CITY OF LEVISTON BRASS CAP
- ⊙ = SET STANDARD CITY OF LEVISTON BRASS CAP

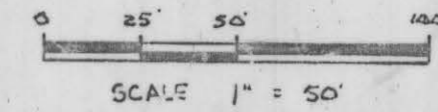

09-99-06-28