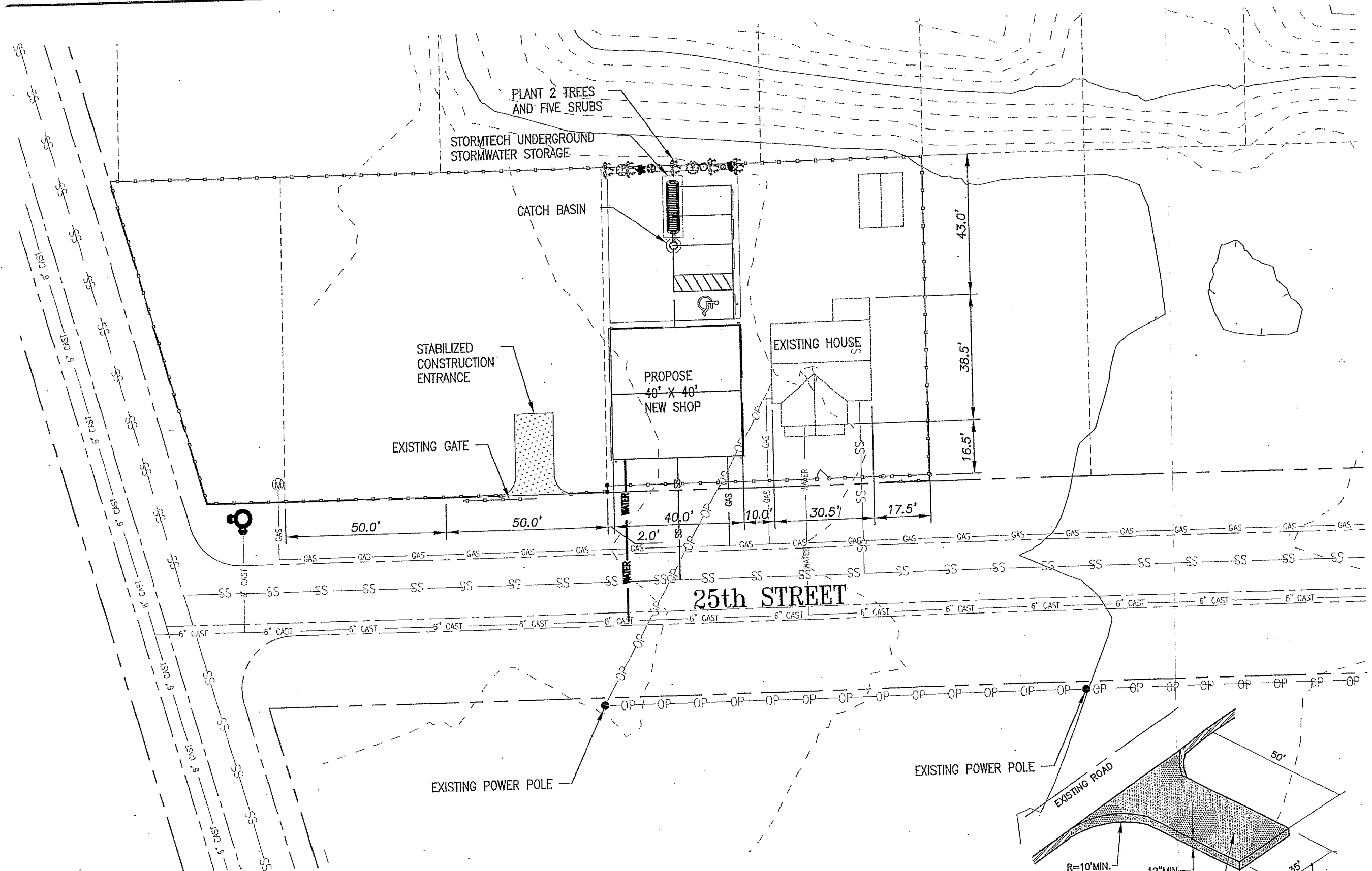

WW ENGINEERING

PHONE (509 780 9725

CIVIL ENGINEERING

* PLANNING & DESIGN
* WATER & SEWAGE SYSTEMS
* ENVIRONMENTAL SERVICES

* ROADS & SUBDIVISIONS
* RESIDENTIAL & COMMERCIAL
* STRUCTURES

PROFESSIONAL ENGINEER REGISTERED 1551 STATE OF IDAHO WARD

SITE IMPROVEMENT PLANS

PERFECTION TRAFFIC CONTROL

0216 25TH STREED

LEWISTON, IDAHO 83501

DRAWN BY: WRW	CHECKED BY: WSW
DESIGNED BY: WSW	
DATE: 12/15/2015	
LAST REV: 12/15/2015	
PROJECT NO.: 15-091	
SHEET 1 OF 4	